

**AN-X-DCSNet2  
Communication  
Module**

# ***User Manual***

Quest Technical Solutions  
4110 Mourning Dove Court  
Melbourne FL 32934  
321 757-8483

[www.qtsusa.com](http://www.qtsusa.com)

Because of the variety of uses for the products described in this publication, those responsible for the application and use of these products must satisfy themselves that all necessary steps have been taken to assure that each application and use meets all performance and safety requirements, including any applicable laws, regulations, codes and standards. In no event will Quest Technical Solutions be responsible or liable for indirect or consequential damage resulting from the use or application of these products.

Any illustrations, charts, sample programs, and layout examples shown in this publication are intended solely for purposes of example. Since there are many variables and requirements associated with any particular installation, Quest Technical Solutions does not assume responsibility or liability (to include intellectual property liability) for actual use based upon the examples shown in this publication.

Throughout this manual we use notes to make you aware of safety considerations.

Identifies information about practices or circumstances that can lead to personal injury or death, property damage, or economic loss.

These warnings help to:

**WARNING!**

- identify a hazard
- avoid the hazard
- recognize the consequences

**IMPORTANT!**

Identifies information that is especially important for successful application and understanding of the product.

**TIP**

Identifies information that explains the best way to use the AN-X-DCSNet

Microsoft is a registered trademark of Microsoft Corporation.

Windows, Windows 95, Windows NT, Windows 2000, Windows XP, Windows Vista and Windows 7 are trademarks of Microsoft Corporation.

ControlLogix, RSLinx and RSLogix 5000 are trademarks of the Allen-Bradley Company, Inc.

<b>AN-X-DCSNET2 MODULE OVERVIEW</b>	<b>2</b>
Hardware Features	3
Package Contents	3
Other Requirements	3
Modes of Operation	4
<b>INSTALLATION</b>	<b>5</b>
Prevent Electrostatic Discharge	5
Power	5
DCSNet Cabling and Termination	5
Ethernet Cabling	6
Software Installation	6
<b>ETHERNET CONFIGURATION</b>	<b>7</b>
Ethernet Configuration	7
Example: Standalone Computer	12
Reconfiguring an AN-X from an Unknown State	16
<b>DCSNET CONFIGURATION</b>	<b>17</b>
<b>USING THE AUTOMAX PROGRAMMING SOFTWARE</b>	<b>18</b>
Requirements	18
Installing and Configuring the VDD	18
Configuring the Programming Software	19
Multiple Programmer Access	20
Connecting to a Different AN-X	21
<b>SCHEDULED DATA WITH A CONTROLLOGIX</b>	<b>22</b>
Requirements	23

<b>Reference</b>	<b>23</b>
<b>Configuring AN-X in RSLogix 5000</b>	<b>23</b>
Exclusive Owner Connection	23
Input Only Connection	27
<b>Mapping the DCS Data</b>	<b>29</b>
ControlLogix Name	29
ControlLogix Prefix	29
I/O Data	30
Sample File – DCS Slave	32
Sample File – DCS Master	33
<b>Sending the Configuration to AN-X</b>	<b>33</b>
<b>Viewing the Current Configuration</b>	<b>34</b>
<b>Error Log</b>	<b>34</b>
<b>Exporting Aliases from AN-X</b>	<b>34</b>
<b>Using RSLogix 5000 to Diagnose Problems</b>	<b>35</b>
General Tab	35
Connection Tab	35
<b>USING ANXINIT</b>	<b>36</b>
<b>Anxlnit Log</b>	<b>36</b>
<b>Locating Available AN-X Modules</b>	<b>37</b>
<b>Selecting an AN-X</b>	<b>38</b>
<b>Set AN-X IP Configuration</b>	<b>38</b>
<b>Restart an AN-X</b>	<b>39</b>
<b>AN-X Info</b>	<b>40</b>
<b>Read Kernel Parameters</b>	<b>40</b>
<b>Run Config Mode</b>	<b>41</b>
<b>Update AN-X Flash</b>	<b>41</b>
<b>Update Firmware</b>	<b>42</b>
Firmware Update Wizard	42
Update Firmware Command	46
<b>Patch Firmware</b>	<b>46</b>

<b>USING THE WEB INTERFACE</b>	<b>48</b>
DCSNet Configuration	48
Configure ControlLogix Support	50
View Configuration Files	50
View Active Configuration	51
Monitor DCS Data	53
<b>Log Files</b>	<b>54</b>
System Error Log	54
System Info Log	54
ControlLogix Log	54
View All Logs	54
<b>Administration Menu</b>	<b>54</b>
Browse File System	54
AN-X IP Configuration	55
Archive Configuration	56
Restart AN-X Module	57
<b>TROUBLESHOOTING</b>	<b>58</b>
<b>LEDs</b>	<b>58</b>
Ethernet LEDs	58
SYS LED	58
NET LED – DCS Network Status	59
<b>DCS Diagnostic Counters</b>	<b>59</b>
<b>UPDATING THE FIRMWARE</b>	<b>61</b>
Reading Version Numbers	61
Obtaining the Latest Software	61
<b>SPECIFICATIONS</b>	<b>62</b>
<b>SUPPORT</b>	<b>63</b>

## ***AN-X-DCSNet2 Module Overview***

The AN-X-DCSNet2 firmware runs on an AN-X AutoMax communications module and connects a computer or other device to a Reliance DCS network, using Ethernet. The module can act as a DCS master or a DCS slave.

As a DCS master, the module:

- Scans up to 55 slave drops
- Transmits 8 words of broadcast data every 2.8 ms.
- Maintains standard DCS diagnostic counters

As a DCS slave, the module:

- Acts as any drop from 1 to 55, with drop depth from 1 to 55. It supports 32 words of input data and 32 words of output data per drop
- Receives 8 words of broadcast data from the master every 2.8 ms.
- Monitors the input and output data on others drops on the network
- Maintains standard DCS diagnostic counters

You can use the AN-X-DCSNet module to communicate with an AutoMax processor, using AutoMax Programming Executive 3.9A or 4.3A or above. Refer to page 18 for details. Note that AutoMax programming software access is not supported under Windows Vista.

The AN-X-DCSNet2 firmware differs from the standard AN-X-DCSNet firmware in that it supports up to 15 scheduled data connections to a ControlLogix processor, whereas the standard firmware supports just one scheduled connection.

Use the AN-X-DCSNet2 firmware in applications where you have a large DCS network and want the data to update quickly.

The AN-X-DCSNet2 firmware does NOT support direct AN-X to AN-X communication over Ethernet. If you need this function, use the standard AN-X-DCSNet firmware.

The AN-X-DCSNet module supports exchanging scheduled data over Ethernet with a ControlLogix processor, with RPIs from 5 to 750 ms. Refer to page 22 for details.

The AN-X-DCSNet module has a web interface for configuration of DCSNet operation and for monitoring operation and data. You can communicate with the module using any standard web browser such as Internet Explorer.

The module firmware can be updated over Ethernet using the Windows utility supplied. Refer to page 61 for details.

---

## Hardware Features

The module has:

- LEDs to indicate the status of the connection to the Ethernet, its own internal state, and the connection to the DCS network
- an Ethernet connector
- a 9-pin D-shell connector to connect to the DCS network
- a power connector

A watchdog timer is implemented in the module's hardware. If the firmware does not kick the watchdog within the timeout period the watchdog times out and places the module into a safe fatal failure state.

A jabber inhibit timer is implemented in the module's hardware. If the network transmitter is on longer than 150% of the longest network frame time, the transmitter is forced off and the module is placed into a safe fatal failure state.

## Package Contents

- AN-X-DCSNet module
- CD containing software and documentation

## Other Requirements

To use the AN-X-DCSNet with the AutoMax Programming Executive requires:

- version 3.9A or 4.3A or above of the programming executive
- version 3.1.0.4 or above of the Virtual Device Driver

To exchange scheduled data with a ControlLogix processor over Ethernet requires:

- version 12 or above of RSLogix 5000
- version 12 or above of the ControlLogix firmware
- 100 Mbit/second Ethernet network and hardware (ENBT)

## **Modes of Operation**

There are three AN-X modes of operation:

- Boot mode. The AN-X is running its low level startup firmware.
- Configuration mode. This is the mode when you are updating the firmware in the AN-X.
- Production mode. This is the normal runtime mode of operation.

## Installation

### Prevent Electrostatic Discharge

The module is sensitive to electrostatic discharge.

Electrostatic discharge can damage integrated circuits or semiconductors. Follow these guidelines when you handle the module:

#### **WARNING!**

- Touch a grounded object to discharge static potential
- Do not touch the connector pins

### Power

AN-X requires a DC power input of anywhere from 12 to 24 VDC.

Left to right the pins on the power connector are chassis ground, negative voltage and positive voltage.

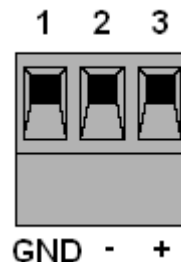

The chassis ground should be connected.

Power consumption internally is 300 mA @ 12VDC or 150 mA @ 24VDC.

The part number for the power connector is Phoenix MSTB 2.5/3-ST-5.08

Contact QTS if you need a suitable wall adapter.

### DCSNet Cabling and Termination

Use a DCSNet drop cable (612574-36R or 612403-036R) and passive tap (M/N 57C380) to connect the module to the coaxial network cable.

The drop cable is a 3-foot long multiconductor cable with 9-pin D-shell connectors at each end. Connect one end to the connector on the module and the other end to the passive tap.

The passive tap has two BNC connectors for connection to the coaxial cables and terminating loads.

The network coaxial cable must be terminated with 75 ohm terminating loads attached to the taps at the physical ends of the network. There should be two and only two terminators on the network.

The DCS network cable can be RG-59/U or RG-11/U.

## **Ethernet Cabling**

AN-X has a standard RJ-45 connector for connecting to Ethernet.

If you are connecting AN-X to an existing network through a router or switch, use a standard Ethernet cable.

If you are connecting a computer or PLC directly to an AN-X, use a crossover cable.

## **Software Installation**

You must uninstall any previous version of the software before you can install a new version. Use the Windows Control Panel Add and Remove Programs to remove the old version.

Insert the CD supplied with the AN-X module and run the program setup.exe on the CD.

## Ethernet Configuration

The AN-X-DCSNet2 module connects a computer or other device on Ethernet to a Reliance DCS network.

Before you can use the AN-X-DCSNet2, you must configure its Ethernet network properties.

### Ethernet Configuration

AN-X can be configured to use a static (unchanging) IP address or it can be configured to obtain its IP address from a DHCP server.

Unless you have control of the DHCP server, in most applications you will configure AN-X to use a static IP address. Otherwise the DHCP server may assign a different IP address each time AN-X powers up, and any software that accesses the AN-X module would have to be reconfigured.

AN-X is shipped with DHCP enabled. If it finds a DHCP server on the network, the DHCP server assigns it an IP address. You can use the utility AnxInit to find the IP address that the DHCP server has assigned. Select *Utilities/Locate All AN-X Modules* and AnxInit will locate the AN-X and display its IP address.

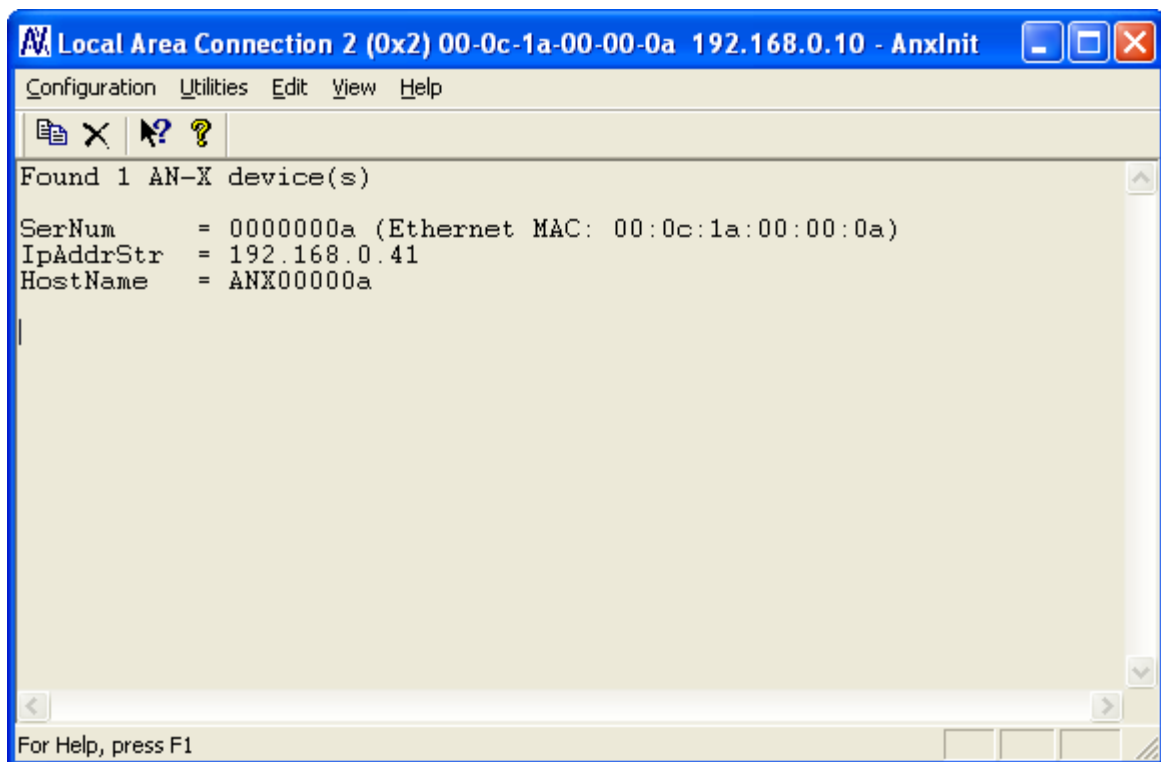

If AN-X does not find a DHCP server within about three minutes of starting up, it reverts to a temporary static IP address of 192.168.0.41. If

AN-X is using this temporary IP address, it repeatedly flashes the SYS LED three times followed by a pause.

**IMPORTANT!**

Use this temporary IP address only for initial setup of AN-X. AN-X will not function for its intended purpose at the temporary IP address.

If you are using multiple AN-X modules, configure one at a time, especially if there is no DHCP server on the network, since they will all revert to the same temporary IP address when they fail to find a DHCP server.

**IMPORTANT!**

If you are connecting AN-X to an existing Ethernet network, consult the network administrator to obtain a static IP address for AN-X and to obtain other information about how you should configure AN-X.

**IMPORTANT!**

The AN-X must be on the local Ethernet (same subnet as the computer) when you set its IP address.

You configure the Ethernet properties using the Windows utility AnxInit supplied with AN-X. You can also set the IP address through the web interface. Refer to page 55

Use the *Configuration/AN-X IP Settings* command to start the AN-X IP configuration wizard, which takes you step by step through the IP configuration process.

**Step 1**

In step 1, you identify the AN-X you are configuring.

**Step 1: AN-X Selection**

Select this computer's Ethernet adapter that's on the same Ethernet subnet as the AN-X module you want to configure (you may only have one Ethernet adapter in your computer)

Local Area Connection 2

Enter the Ethernet MAC Address of the AN-X module you want to configure. You can get this from the label on the AN-X module or by selecting Utilities/Locate All AN-X Modules (if the module's current IP address is on the same subnet).

00-0c-1a-00-00-0a

Enter the IP address on the local subnet that you intend the AN-X module to use.

192 . 168 . 0 . 10

Next >> Exit

1. Select the Ethernet adapter that's connected to the AN-X. In most cases there will be just one Ethernet adapter in the computer. The AN-X must be on the same subnet as the computer.
2. Enter the MAC address of the AN-X you are configuring. This is printed on the AN-X label. It consists of six pairs of hexadecimal digits, separated by hyphens. In the example above, it's 00-0c-1a-00-00-0a.  
If the AN-X is already online, you can obtain its MAC address using the *Utilities/Locate All AN-X Modules* command.
3. Enter the IP address you intend the AN-X to use.

## Step 2

In step 2, you choose a method of restarting AN-X to put it in boot mode.

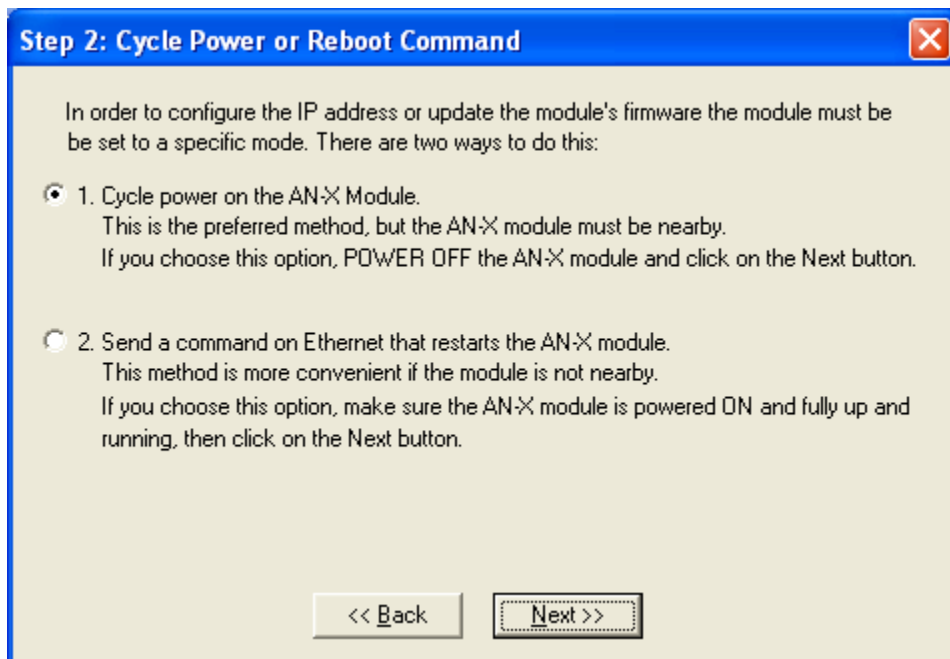

The preferred method is to cycle power on the AN-X. Select the first option on the screen, power off the AN-X, and click the *Next >>* button.

The second method, useful if the AN-X is not easily accessible, is to send it a command over Ethernet. The AN-X must be powered on and completely running for this method to work. For example, if this is the first time you are configuring a new AN-X, allow sufficient time for it to acquire an IP address from a DHCP server or to time out and use its default IP address (about 3 minutes). Select the second option on the screen and click the *Next >>* button.

### Step 3:

If you powered off the AN-X, turn it back on. Wait for AN-X to enter boot mode. While AnxInit is waiting, the *Next>>* button is disabled. When AN-X is in boot mode, the *Next>>* button is enabled.

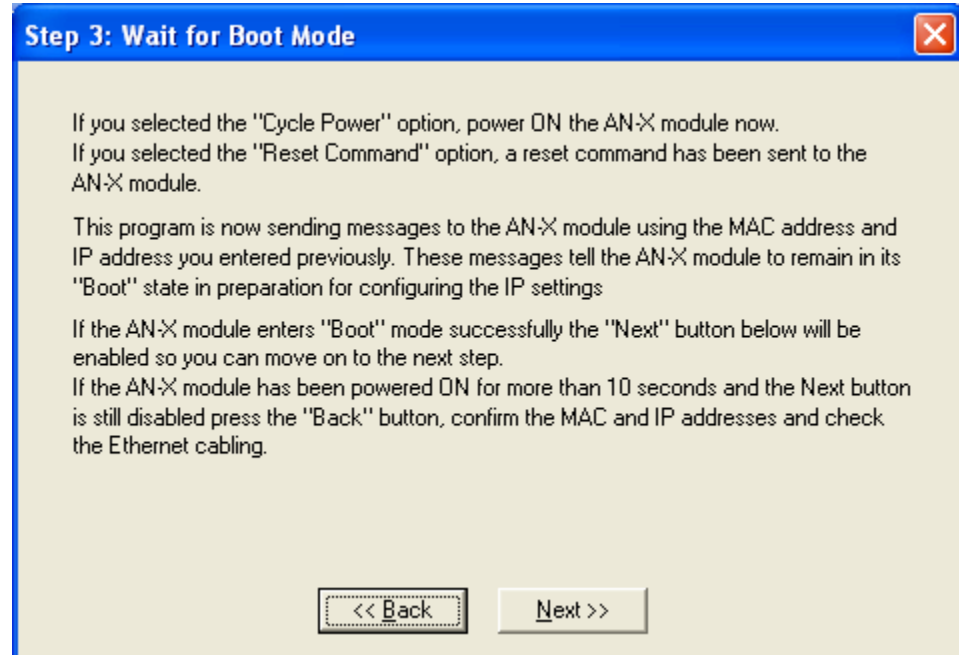

If the AN-X does not enter boot mode within about 10 seconds, return to the previous screens and check the entries.

The AN-X TCP/IP Configuration dialog appears.

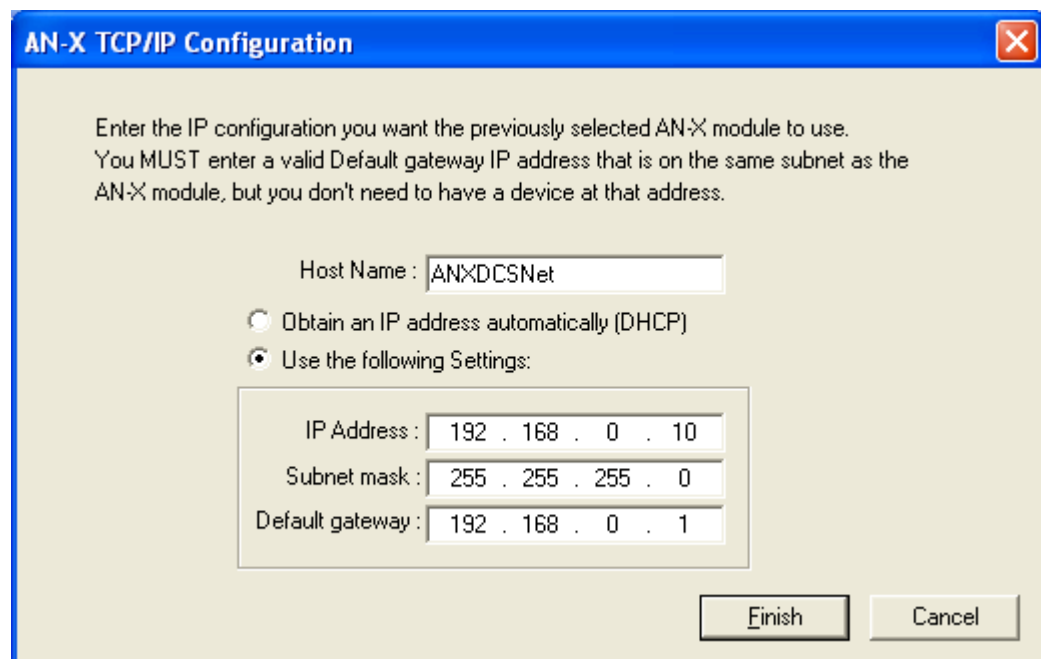

Enter a *Host Name* for the AN-X. This name is used internally by AN-X and may be used to identify the AN-X if you have a DNS server on your network. The name can be from 1 to 31 characters long.

To configure the AN-X to obtain its IP address from a DHCP server on the network, select *Obtain an IP address automatically (DHCP)*

To configure the AN-X to use a static IP address, select *Use the following Settings* and enter:

- the desired IP address for the AN-X.
- the Subnet mask for the AN-X
- the default gateway for your network.

You must enter a valid default gateway address even if there is no device at the gateway address on the network.

Click OK to complete the configuration.

If you Cancel the *Configuration/AN-X IP Settings* command, AN-X is left running the boot code. Use the *Utilities/Restart AN-X* command to restart the AN-X.

You can also reconfigure the AN-X IP parameters from the web interface. Refer to page 55.

## Example: Standalone Computer

A typical example is a laptop computer running the AutoMax programming software and connecting directly to an AN-X to program an AutoMax processor.

Since you are connecting directly from the computer to AN-X, use a crossover Ethernet cable.

The following instructions assume that an Ethernet network card has been installed in the computer and that AnxInit has been installed on the computer.

### **TIP**

The parameters in this example will work when you set up any standalone computer to work with AN-X.

First configure the computer to use a static IP address. From the Start menu, select *Start/Settings/Network and Dialup Connections*. Double click on *Local Area Connection*.

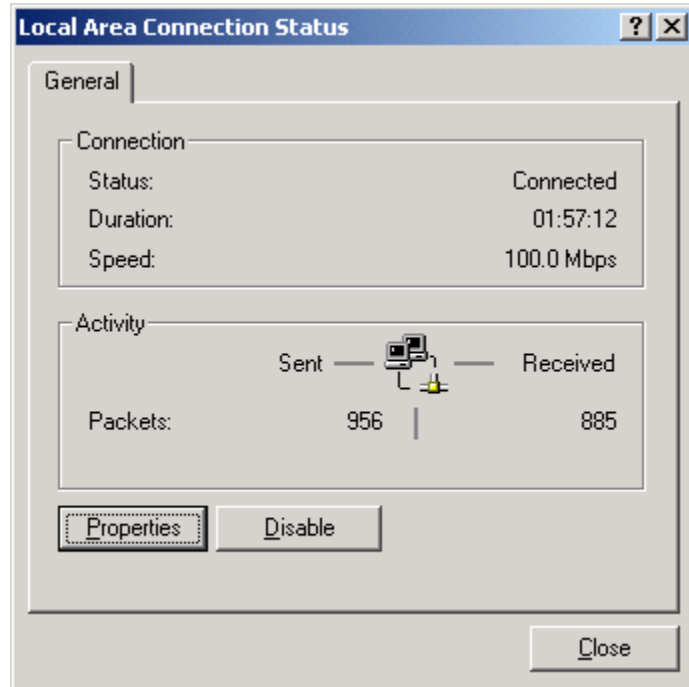

Click the *Properties* button.

Double click on *Internet Protocol (TCP/IP)*.

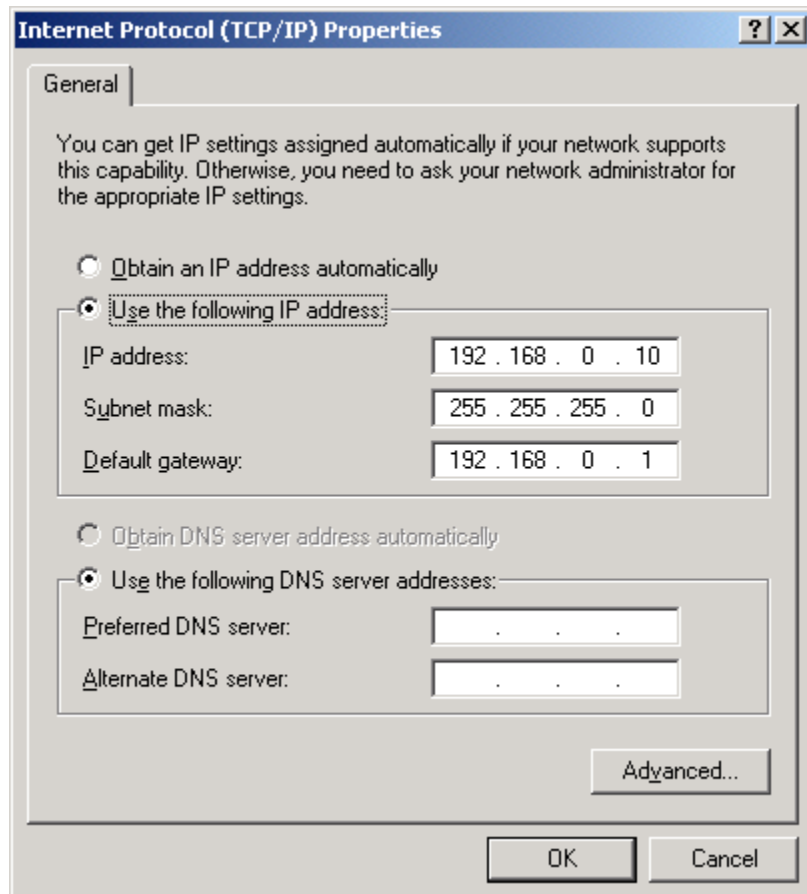

In this example, we will assign the computer an IP address of 192.168.0.10

Set the Subnet mask to 255.255.255.0 (standard mask for the Class C network address of 192.168.0.x).

Set the Default gateway to 192.168.0.1 (this address does not exist on the Ethernet network but AN-X requires a valid default gateway entry).

Click OK to accept the settings

Connect the computer to AN-X using the crossover cable.

If this is the first time you have used the AN-X module, it will look for a DHCP server on the network. It waits about three minutes, then reverts to a default IP address of 192.168.0.41

Power up the AN-X and wait for the search for a DHCP server to time out. When the search for a DHCP server times out, AN-X will flash the SYS LED red three times followed by a pause repeatedly.

Run AnxInit. Select *Utilities/Locate All AN-X Modules* and confirm that the AN-X is found.

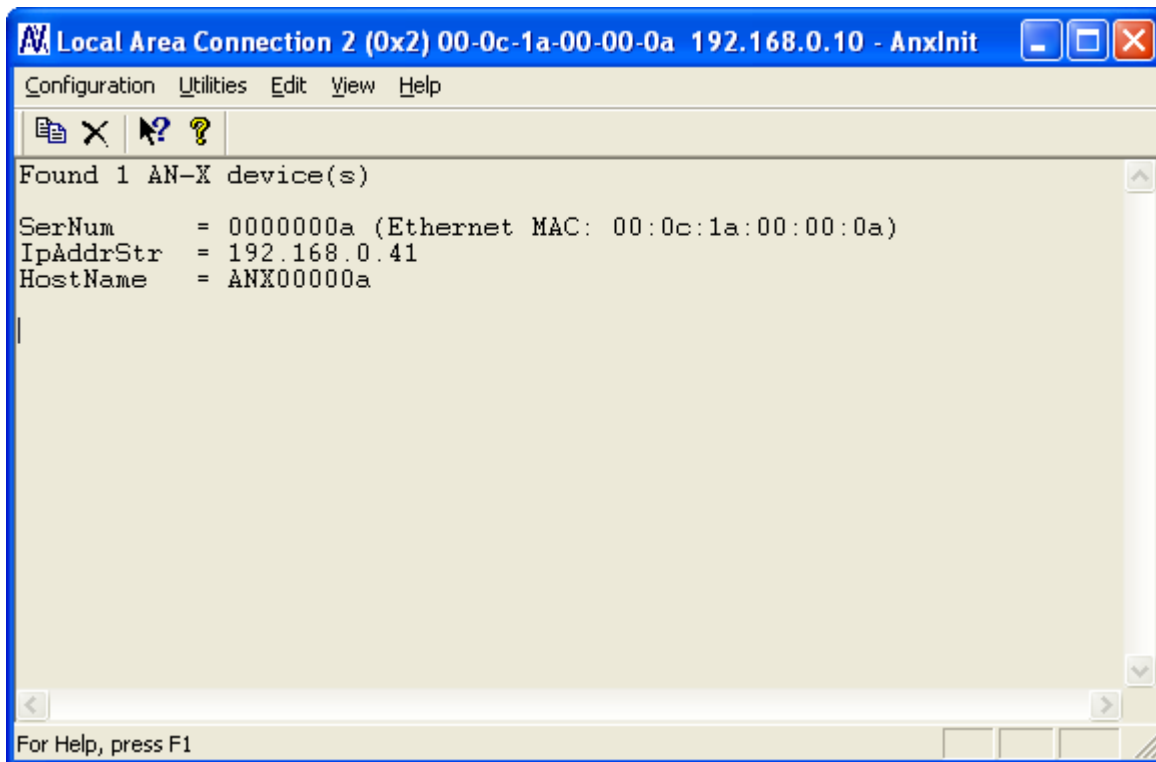

Select *Utilities/Select An AN-X* and enter the MAC Address and IP address.

Click *OK* to accept the setting.

Select *Utilities/AN-X IP Configuration*.

Enter an IP Address. In this case we chose 192.168.0.10

Enter the same Subnet mask and Default gateway that you entered for the computer. The default gateway address does not exist on the network but AN-X requires that the field have a valid entry.

Click *Finish* to accept the settings.

Select *Utilities/Restart AN-X* to restart AN-X with the new parameters.

When the AN-X has restarted (SYS LED is solid green), select *Utilities/Locate All AN-X Modules* and confirm that the AN-X is found with the new parameters.

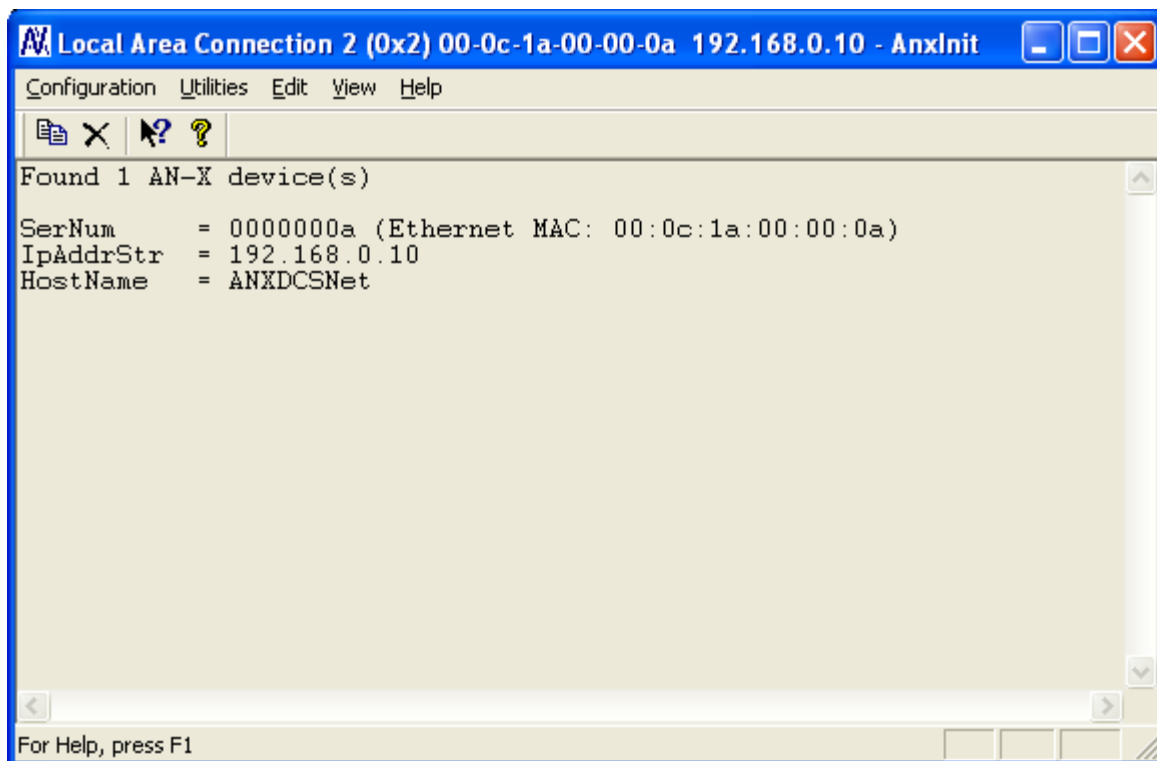

## Reconfiguring an AN-X from an Unknown State

It sometimes happens that an AN-X has been previously configured with an IP address that causes it to be inaccessible on the current Ethernet network. To reconfigure it to a known state, run the command *Configuration/AN-X IP Settings* to start the AN-X IP Configuration Wizard and reconfigure the AN-X.

## DCSNet Configuration

You set the DCS mode of operation (master or slave) and the drop number and depth using the web interface.

Start your web browser and enter the AN-X IP address as the address.

Select *Automation Network/DCSNet Configuration* to set the DCS drop number and depth.

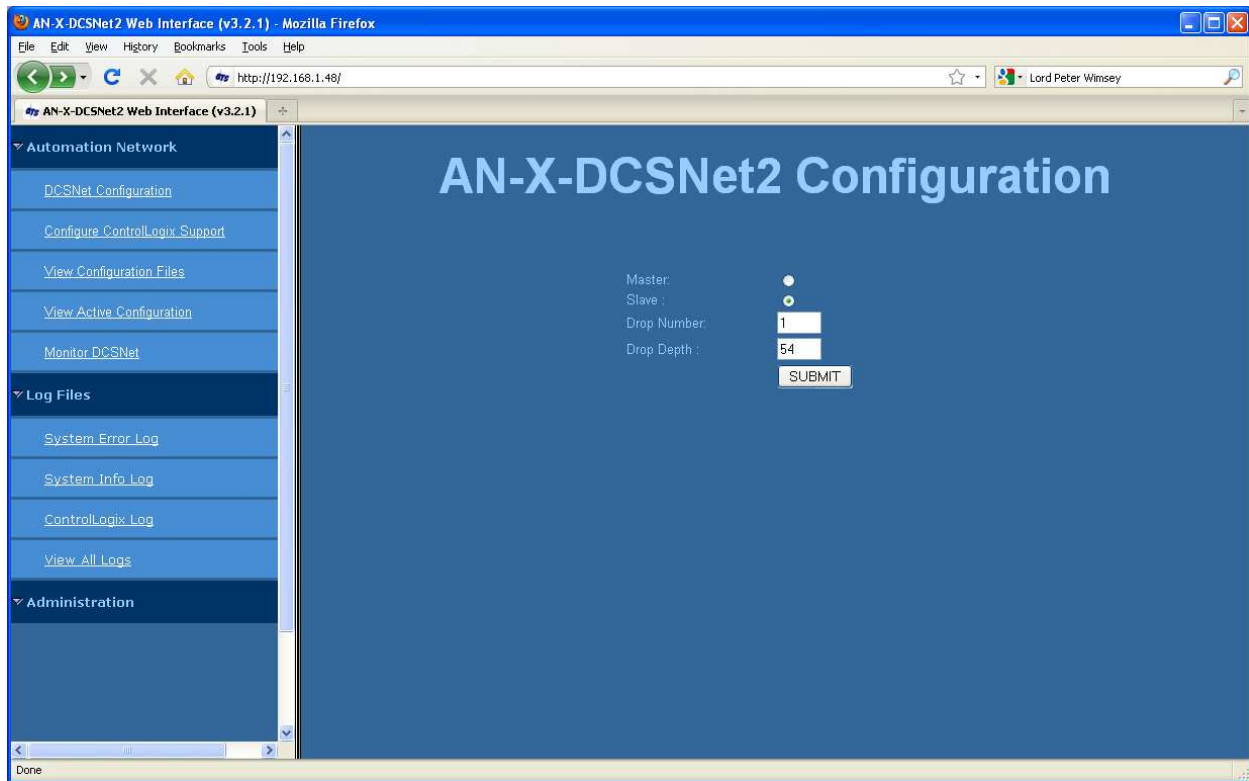

AN-X-DCSNet can be used as a DCS master or slave. Check *Master* or *Slave* to select which one you want.

If the AN-X-DCSNet is a DCS slave, enter the *Drop Number* and *Drop Depth*. These entries are ignored if the AN-X is a DCS master.

Click the SUBMIT button to send the values to AN-X.

AN-X defaults to DCS slave operation with drop number 55 and drop depth 1.

For further details, refer to page 48.

## Using the AutoMax Programming Software

Any computer with Ethernet access can use an AN-X-DCSNet module to connect to an AutoMax processor over DCSNet.

### **IMPORTANT!**

The Virtual Device Driver runs under Windows XP or Windows 7 but does not run under Windows Vista.

The following instructions assume that:

- AN-X has been configured and is active on the Ethernet network
- AN-X has been connected to the DCS network
- the AN-X DCS drop number and drop depth have been assigned (see page 48)

To use AN-X-DCSNet with the AutoMax Programming Executive, you must complete the following steps:

1. Install and configure the Virtual Device Driver (VDD)
2. Configure the programming software to use AN-X

## Requirements

- Virtual Device Driver (VDD) version 3.1.0.4 or above, available on the AN-X distribution CD
- AutoMax Programming Executive 3.9 or 4.3 or above

## Installing and Configuring the VDD

1. Install the virtual device driver. Insert the AN-X distribution CD that contains the Virtual Device Driver and install it.
2. Run the Control Panel Applet (Start/Control Panel/QTS PC Link Card Configuration) and set the Port Address and Memory Address. You can leave them at their default values.
3. Check *Enable AN-X-DCSNet Link*
4. Enter the IP address of the AN-X in the *AN-X IP Address* field. If you do not know the IP address, use *Utilities/Locate All AN-X Modules* in AnxInit (see page 37) to find it.
5. Click OK.

**QTS AutoMax PC Link CFG**

Card Name: qtspclnk

Card Resources

Port Address: 250 h

Memory Address: d0000 h

Card Driver

Status: Unknown State [Start] [Stop]

AN-X-DCSNet/Ethernet Gateway

AN-X IP Address: 192.168.1.48

Enable AN-X-DCSNet Link

Command Central

Current RSLinx CIP Path

Enable RSLinx CIP Link

[Browse RSLinx CIP Path]

Performance Options

VDD Wait Period: Auto

[Ok] [Cancel] [Apply] [Help]

## Configuring the Programming Software

To configure the AutoMax Programming Executive to use AN-X:

1. Run the Programming Executive
2. Select *Setup/Communications*. The Communications Setup dialog appears.

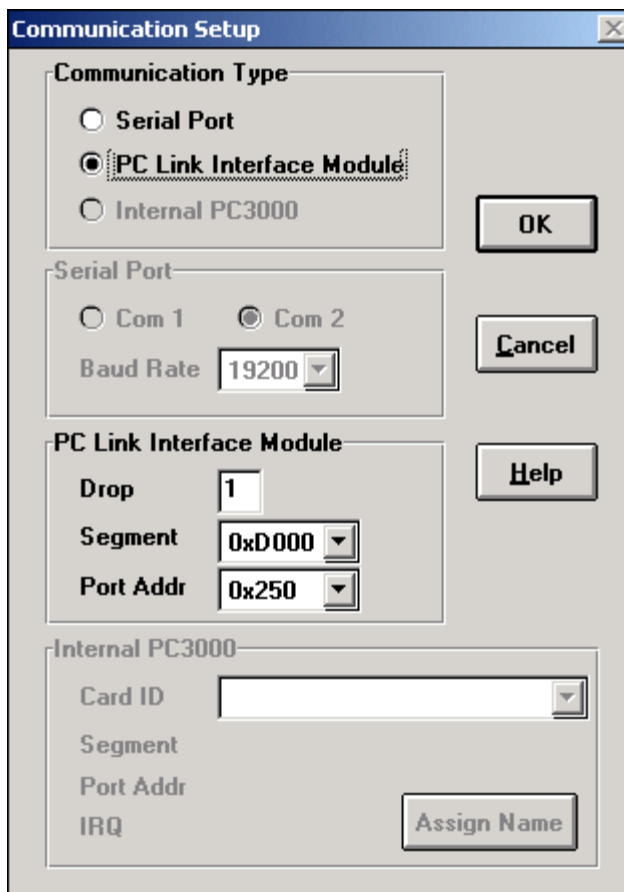

3. Set the *Communications Type* to PC Link Interface Module.
4. Set the *Drop* to match the AN-X drop number on DCS
5. Set the *Segment* to match the Memory Address in the VDD Configuration.
6. Set the *Port Addr* to match the Port Address in the VDD configuration.
7. Click *OK* to complete the configuration.

You should now be able to go online with the AutoMax Programming Executive.

## Multiple Programmer Access

The AutoMax operating system uses the source of programming messages (direct connection to the serial port or drop number on DCSNet) to distinguish between programmers. It uses the identity of each programmer to manage levels of access (None, Data, Task) and to return requests for data to the programming devices. The AutoMax operating system controls the operations that programming device can perform, depending on their access level.

If multiple copies of the Programming Executive attempt to program an AutoMax through the same AN-X-DCSNet, the AutoMax sees them as a single user since they are all connected using the drop number of the AN-X-DCSNet.

This causes the following anomalous behavior in the programming devices:

- variables, I/O and ladder logic may be displayed incorrectly since the same data is sent to all devices connected to the same AN-X-DCSNet
- each Programming Executive connected through the same AN-X-DCSNet receives the same access level. If you change the access level on one, the AutoMax operating system changes to the same level on all of them. This defeats the built-in access management in the AutoMax.

Each copy of the Programming Executive should communicate with the AutoMax using a different AN-X-DCSNet to ensure that the AutoMax operating system can properly detect them as separate copies of the Programming Executive. Multiple copies of the Programming Executive should NOT be connected through the same AN-X-DCSNet. Each programmer should use a separate AN-X.

## Connecting to a Different AN-X

If you have more than one AN-X on the Ethernet network, each connected to a different DCS network, to change the AN-X your programming software is using, run the Control Panel Applet (*Start/Control Panel/QTS PC Link Card Configuration*) and change the IP address in the *AN-X IP Address* field.

If you do not know the IP address, use *Utilities/Locate All AN-X Modules* in AnxInit (see page 37) to find it.

## ***Scheduled Data with a ControlLogix***

AN-X-DCSNet2 exchanges scheduled data with a ControlLogix processor.

It supports:

- up to 16 scheduled connections
- up to 248 registers of ControlLogix output data per connection
- up to 250 registers of ControlLogix input data per connection

The ControlLogix processor sends its output data to the AN-X-DCSNet2 and the AN-X sends it out on the DCS network. You create a configuration file to define how the ControlLogix data is mapped to DCSNet registers.

If the AN-X is a DCS master, allowed output data includes registers 32 to 39 on drop 0 (broadcast data) and registers 32 to 63 on drops 1 to 55.

If the AN-X is a DCS slave, allowed output data includes registers 0 to 31 on any drops (1 to 55) that are included in the AN-X drop number and drop depth.

The AN-X sends input data to the ControlLogix. The configuration file defines how DCSnet data is mapped to ControlLogix input data. There are no restrictions on which DCS registers can be mapped to ControlLogix input data.

In addition, you can also map connection statistics to ControlLogix inputs.

You define data mappings in a comma-separated text file and use the AN-X web interface to send the mapping file to the AN-X.

### **Connections**

There are two possible types of scheduled connections from the ControlLogix processor to the AN-X-DCSNet:

- Exclusive owner connection, which contains input and output data
- Input-only connection, which contains input data

Only the exclusive owner connection can write data to AN-X and to DCSNet.

There can be only one exclusive owner connection to an AN-X module.

In general, you should try to keep the number of connections small. There is significant overhead in opening and maintaining each connection.

### **Configuration**

To configure the scheduled data exchange:

1. Configure AN-X in RSLogix 5000

2. Map DCS data to the scheduled data and save the mappings as a comma separated variable (CSV) file
3. Send the configuration file to AN-X

## Requirements

- RSLogix 5000 version 12 or above
- ControlLogix processor with firmware version 12 or above
- 100 Mbit Ethernet network and ENBT modules. We strongly recommend using Ethernet switches rather than hubs

## Reference

Allen-Bradley publication *EtherNet/IP Media Planning and Installation Manual*, publication ENET-IN001A-EN-P

## Configuring AN-X in RSLogix 5000

The AN-X-DCSnet2 emulates a 17-slot 1756 chassis with an ENBT/A in slot 16 and generic modules in slots 0 to 15.

## Exclusive Owner Connection

To configure the AN-X-DCSnet2 in RSLogix 5000:

1. Right click on the ControlLogix Ethernet bridge module that will be communicating with the AN-X and select *Add Module*. Add a 1756-ENBT/A module. Set the Major Rev to 1.

**New Module**

Type: 1756-ENBT/A 1756 10/100 Mbps Ethernet Bridge, Twisted-Pair Media

Vendor: Allen-Bradley  
Parent: LocalENBT

Name: ANXDCSNet

Description:

Comm Format: None

Slot: 16 Chassis Size: 17

Revision: 1 1

Electronic Keying: Disable Keying

Open Module Properties

Enter the *Name*. Use the host name you assigned to AN-X when you configured its IP properties.

Set the Slot to 16 and the chassis size to 17.

Set the *Comm Format* to None.

Set the IP address to match the AN-X module.

Set *Electronic Keying* to *Disable Keying*.

Click OK to accept the settings

2. Add Generic modules for each scheduled connection. Right click on the backplane and select *New Module*. From the *Other* category, select 1756-MODULE.

**New Module**

Type: 1756-MODULE Generic 1756 Module  
Parent: ANXDCSNet

Name: AnxSlot0

Description:

Comm Format: Data - INT

Slot: 0

	Assembly Instance:	Size:	
Input:	1	250	(16-bit)
Output:	2	248	(16-bit)
Configuration:	4	0	(8-bit)
Status Input:			
Status Output:			

Open Module Properties

OK Cancel Help

Set the Name and Description as desired.

Set the Comm Format to Data – INT.

Set the other parameters as shown. Set the Slot to 0 for connection 0, 1 for connection 1, and so on.

3. Set the RPI for each connection.

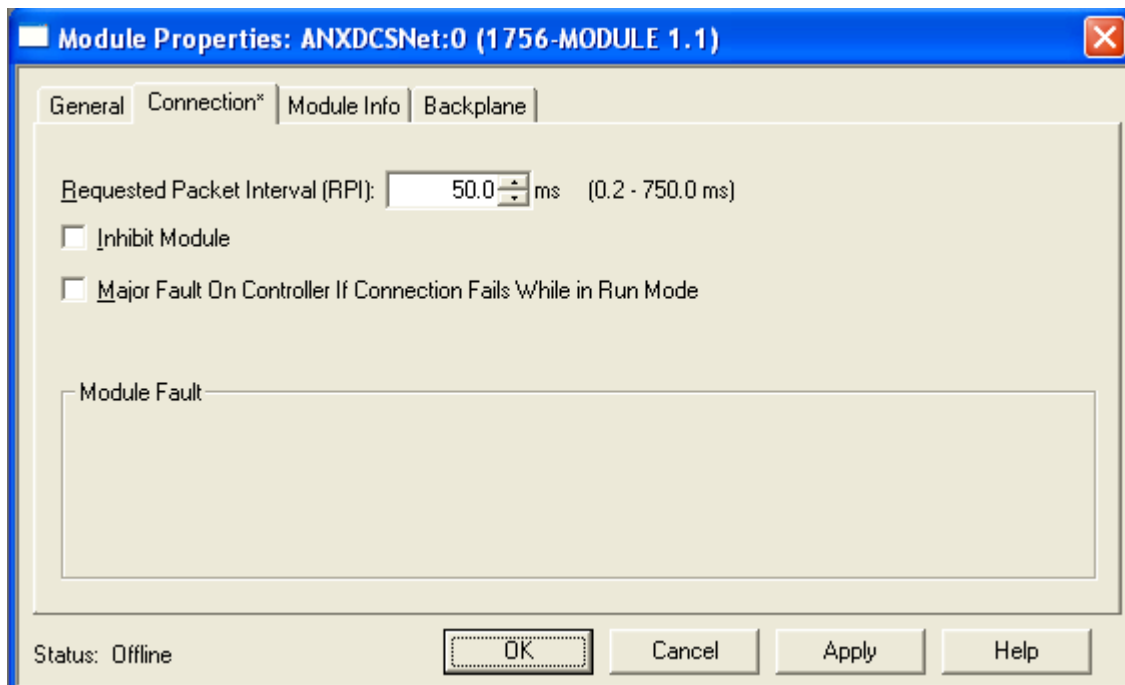

AN-X supports RPIs from 5 to 750 ms.

Select an RPI appropriate to the DCS network scan time and to your application. The approximate DCS network update time is 3 ms per drop.

The DCS network update time is given by:

$$\text{Update time} = (\text{DropTime} * N) + \text{NewDropTestTime} + \text{MessageTime}$$

where

DropTime = the amount of time for a master to send a message and the slave to respond = 2.99 ms

N = Number of slave drops (physical and virtual)

NewDropTestTime = amount of time for the master to poll an inactive drop and wait for its response = 2.48 ms assuming no response

MessageTime = amount of time to transfer programming terminal messages. If the master is sending a message, this is 2.09 ms. If a slave is sending a message, this is 3.395 ms.

Example:

A network composed of 10 drops, with no messaging, updates each drop with a period of:

$$\text{UpdateTime} = 2.99 * 10 + 2.48 = 32.38 \text{ ms}$$

## Input Only Connection

The AN-X-DCSNET2 supports one input only connection from a ControlLogix processor. The ControlLogix processor will be able to read the same input data as the ControlLogix processor with the exclusive owner connection to the AN-X-DCSNET2.

The data received will depend on the mappings in the AN-X-DCSNET2.

To configure the input only connection to the AN-X-DCSNET2 in RSLogix 5000:

1. Right click on the ControlLogix Ethernet module that will be communicating with the AN-X and select *Add Module*. Add a 1756-ENBT/A module. Set the Major Rev to 1.

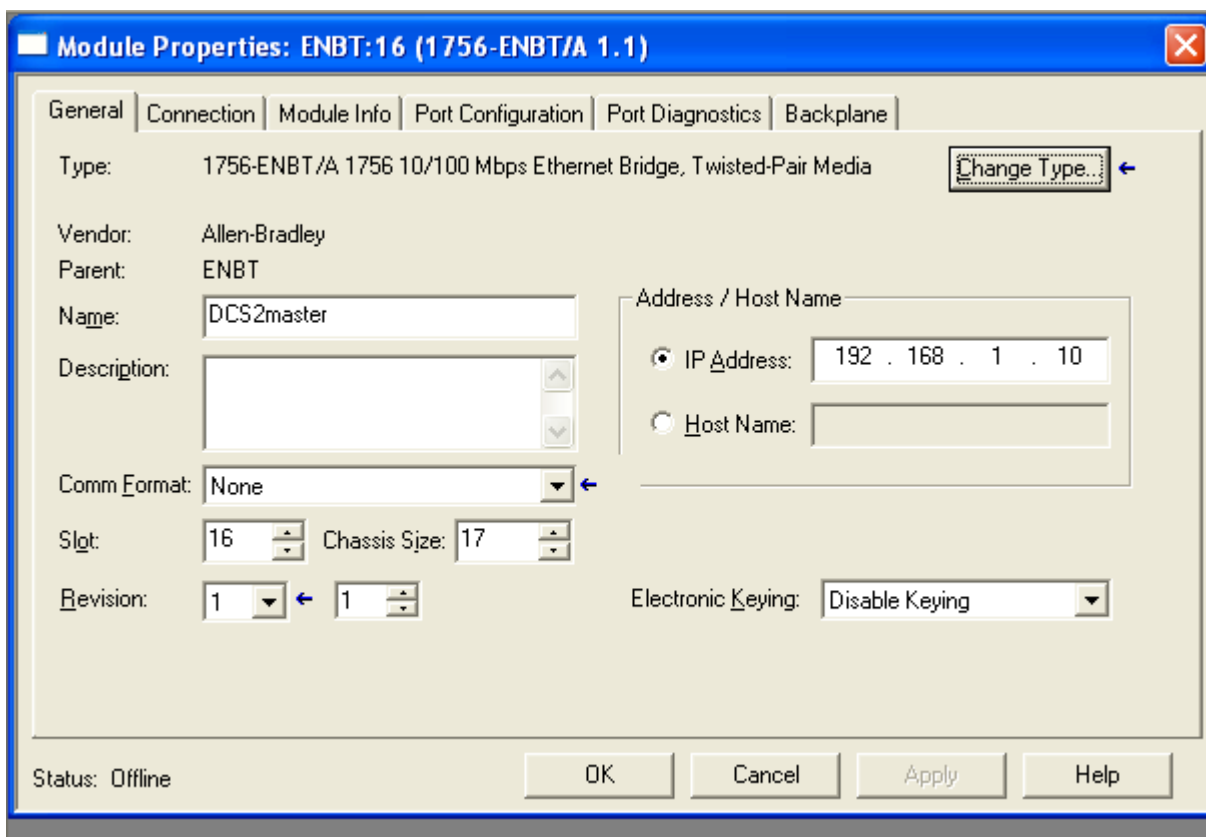

Set the Slot to 16. Set the chassis size to 17.

Set the *Comm Format* to None.

Set the IP address to match the AN-X module.

Set *Electronic Keying* to *Disable Keying*.

2. Add Generic modules for each required connection

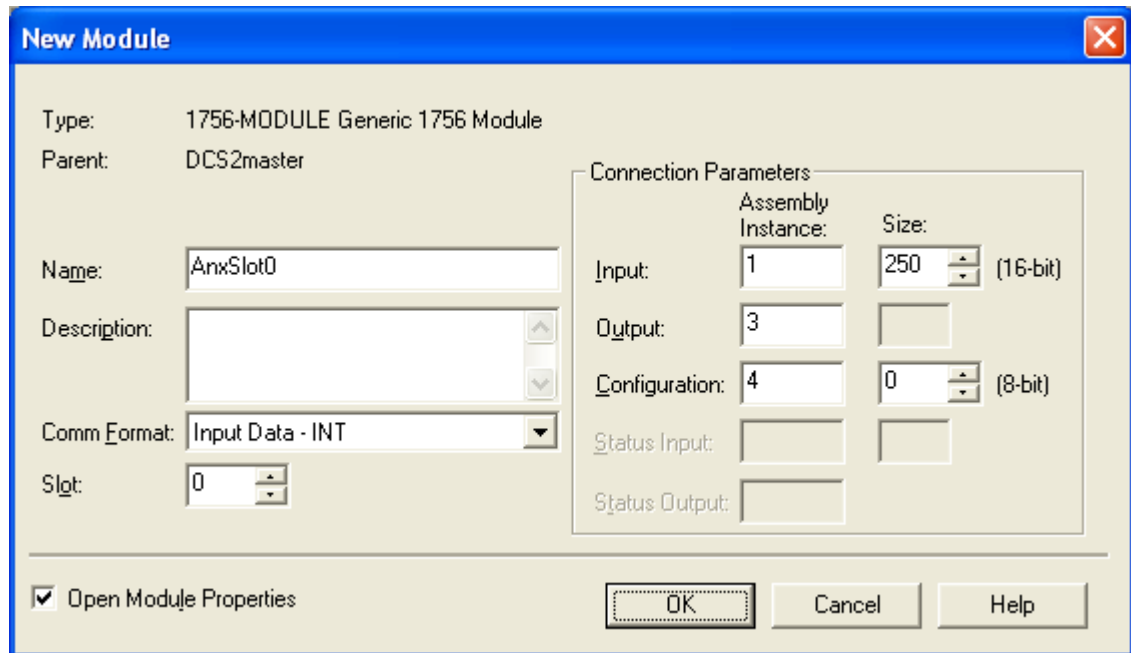

Set the parameters as shown.

Set the Comm Format to Input Data – INT.

Set the Slot to 0 for the first connection, 1 for the second connection, and so on.

3. Set the RPI for each connection to match the RPI of the exclusive owner connection.

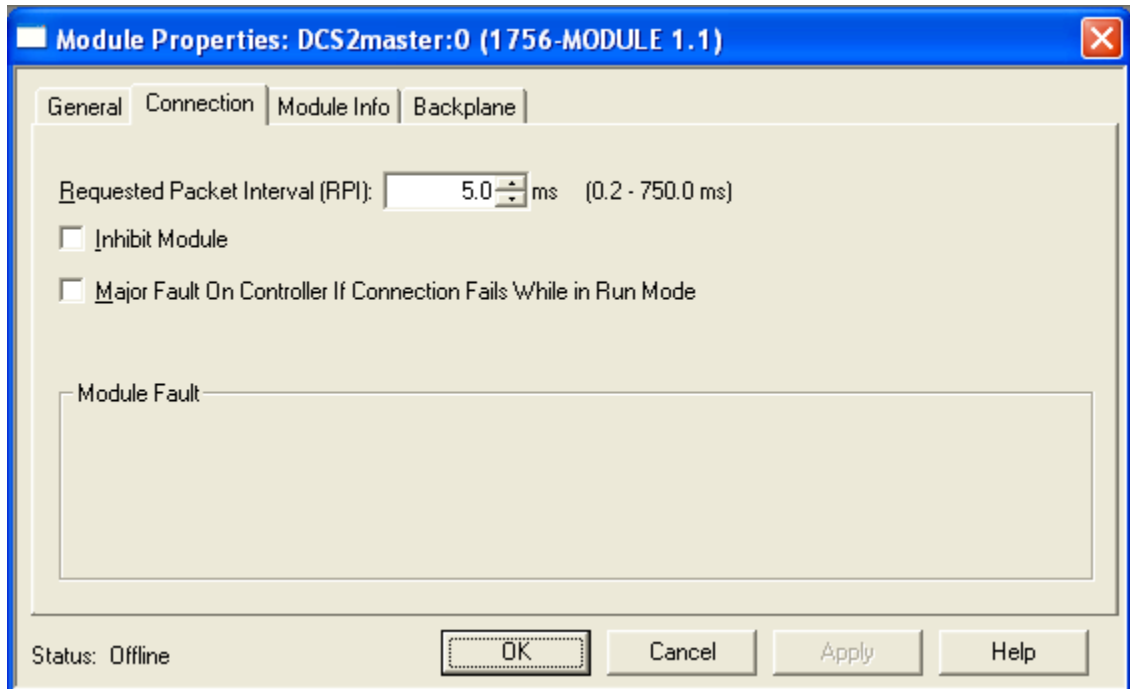

## Mapping the DCS Data

You define the DCS data that is exchanged between the AN-X and the ControlLogix processor in a comma-delimited text file, which can be created using a spreadsheet such as Excel or using a text editor.

### ControlLogix Name

The first line in the file contains the module name, used to create aliases that can be imported into RSLogix 5000.

It consists of the keyword ClxName, a comma, and the name you gave the module when you configured in in RSLogix 5000.

Example:

```
ClxName, ANX
```

The ControlLogix name is used in the address part of the alias. It can be up to 40 characters long.

### ControlLogix Prefix

The second line in the file is the ControlLogix prefix, used to create the name part of the alias.

The first field contains the keyword ClxPrefix. The second field contains text that prefixes the alias names created for the mapped data. The prefix can be up to 33 characters long.

The ClxPrefix can be used to distinguish between AN-X modules when a ControlLogix processor communicates with more than one AN-X. Use a different prefix for each AN-X

Example:

ClxPrefix, ANX2

## I/O Data

Each scheduled connection to the AN-X begins with a line that consists of the keyword ClxSlot followed by a comma and then a number from 0 to 15

Example:

ClxSlot, 0

This is followed by mappings of input and output data for that connection.

Scheduled outputs from the ControlLogix processor for the connection begin with a line with just the keyword DataOutput.

Scheduled inputs to the ControlLogix processor for the connection begin with a line with just the keyword DataInput.

Data definitions consist of lines that define the mapping between the ControlLogix data table and the DCSNet data.

They are of the form

CLXoffset, drop, register, length

For example, the entry

200,4,0,10

maps 10 registers starting at drop 4, register 0 to offset 200 in the current section.

If the offset is omitted, AN-X automatically assigns an offset based on the previously mapped data.

For example, to automatically map the same data as the previous example, use

,4,0,10

The maximum size for each section is 250 input registers and 248 output registers.

Anything after a semicolon on a line is treated as a comment and is ignored. You can use this to document the file by adding comments to the ends of lines or as separate lines.

### Output Data

If the AN-X-DCSNet is a DCS slave, the only valid entries are DCS registers 0-31 on drops included in the AN-X drop number and drop

depth. For example, if the drop number is 7 and the depth is 3, only drops 7, 8, and 9 can be used in output data mappings.

If the AN-X is a DCS master, the only valid entries are registers 32-63 on drops 1 to 55, and registers 32-39 on drop 0..

### Input Data

Any DCS data can be mapped to ControlLogix inputs.

Input data mappings can be up to 250 words long and can span multiple DCS drops.

### Run

The ControlLogix connection run/idle header can be mapped to an output register. The form of this mapping is

Run, drop, register

The value is 1 if the ControlLogix is in run mode and 0 if it is in program mode.

Example

Run, 0,32

In DCS master or slave mode, the register must be writeable by the AN-X.

### Connection Statistics

The module maintains statistics for each exclusive owner scheduled connection.

There are 10 words of data for each connection:

Offset	Description
0	Average time for last 100 CLX->AN-X updates
1	Minimum time for last 100 CLX->AN-X updates
2	Maximum time for last 100 CLX->AN-X updates
3	Maximum CLX->AN-X time since connection opened
4	Reserved
5	Average time for last 100 AN-X->CLX updates
6	Minimum time for last 100 AN-X->CLX updates
7	Maximum time for last 100 AN-X->CLX updates
8	Maximum AN-X->CLX time since connection opened
9	Reserved

The units for the times are 0.1 milliseconds. A value of 87 means 8.7 ms.

To map the statistics for a given connection, include a line with the keyword ConnStatsn, where n is the connection number, from 0 to 15, in the input section of a connection.

Examples:

```
, ConnStats2
40, ConnStats2 ; offset 40
```

## Sample File – DCS Slave

The following sample file shows how data is mapped for an AN-X configured as a DCS slave at drop 2, depth 4. The AN-X is also monitoring all the data on drop 1 on the same network.

```
ClxName,DCS2slave
ClxPrefix,ANX3
; AN-X is drop 2 depth 4, drop 1 is monitored
ClxSlot, 0
DataOutput
,2,0,32
,3,0,32
,4,0,32
,5,0,32
DataInput
,2,32,32
,3,32,32
,4,32,32
,5,32,32
ClxSlot, 1
DataOutput
DataInput
,0,0,32
,0,32,8
,1,0,64

ClxSlot, 15
DataOutput
DataInput
,ConnStats0
,ConnStats1
```

---

```
,ConnStats15
```

## Sample File – DCS Master

The following sample file shows how data is mapped for an AN-X configured as a DCS master.

```
ClxName,DCSmaster
ClxPrefix,DCSmaster2
ClxSlot, 0
DataOutput
,0,32,8
,1,32,32
,2,32,32
DataInput
,1,0,32
,2,0,32
ClxSlot, 15
DataOutput
DataInput
,0,0,32
,ConnStats0
,ConnStats15
```

## Sending the Configuration to AN-X

When the configuration is complete, save it to a file. If you are using a spreadsheet to create the configuration, save it as a file of type comma separated variable (CSV).

To send the configuration to the AN-X:

1. Start your web browser
2. Enter the AN-X IP address as the address, for example, 192.168.0.10
3. Select *Automation Network/Configure ControlLogix Support*
4. Browse or type in the configuration file name
5. Click *Send To AN-X*

The web interface displays the result of the upload, either success or an error message. To see further details, select *Log Files/ControlLogix Log* (see page 54) and check for error messages.

## Viewing the Current Configuration

To view the configuration in an AN-X module, access the AN-X using the web interface, and select *Automation Network/View Configuration Files*. Click on the link *AN-X-DCSNet ControlLogix (Ethernet/IP) Configuration File*.

To save the configuration to a file on your computer, right click on the link and save the target to a file.

## Error Log

Errors that occur during configuration of scheduled data or during operation of scheduled data or unscheduled messaging are logged in the AN-X.

You can view the log using the AN-X web interface. Select *Log Files/ControlLogix Log* to view the log.

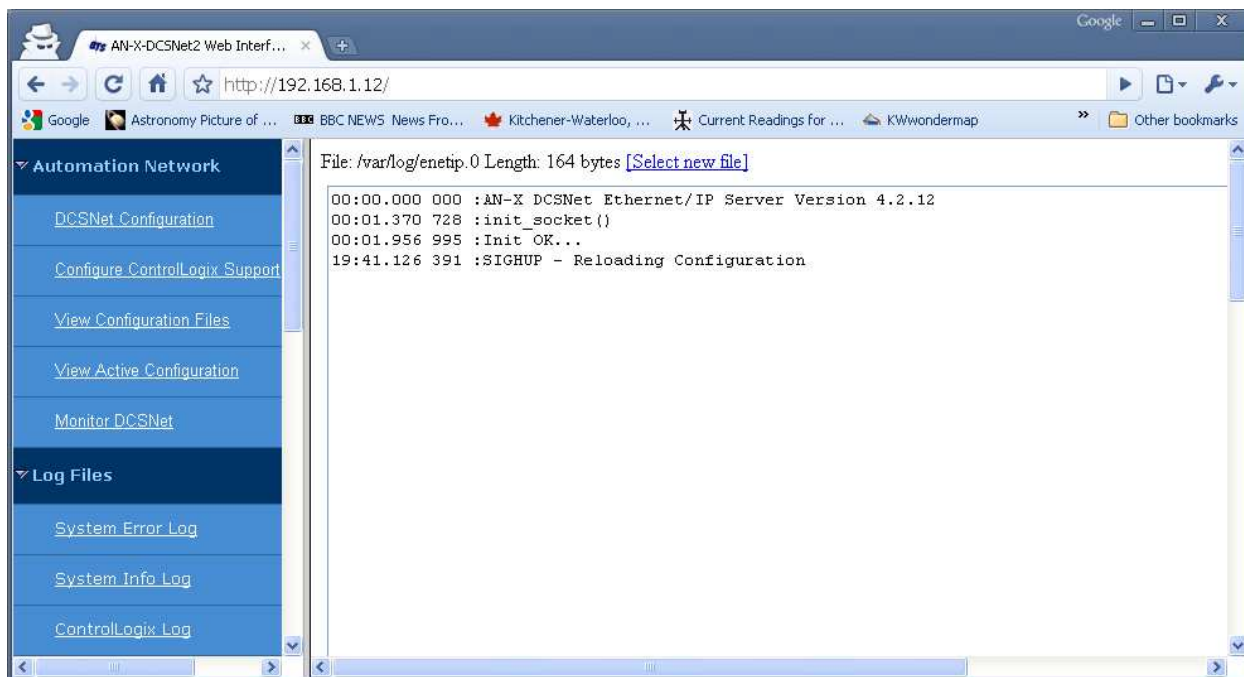

If the log overflows, AN-X closes the log file (enetip.0) and opens a second log file (enetip.1) and continues to alternate between the two log files as each one fills up. Use *View All Logs* to view both log files.

## Exporting Aliases from AN-X

AN-X uses the Ethernet/IP configuration to create aliases that can be imported into RSLogix 5000. Use these aliases in your RSLogix 5000 program to access the data on the AN-X.

In the web interface, select *Automation Network/View Configuration Files*.

There are two sets of files, one for exclusive owner connections and one for input only connections.

To view the files, click on either *AN-X-DCSNET Ethernet/IP ControlLogix Exclusive Owner Data Tags* or *AN-X-DCSNET Ethernet/IP ControlLogix Input Only Data Tags*. To save the file to your computer, right click on the link and select *Save Target As...*

To import the tags into RSLogix 5000, you must be offline. Select *Tools/Import Tags* and import the file.

## Using RSLogix 5000 to Diagnose Problems

You display the Module Properties dialog by right clicking on any of the individual connections (slots) while online with RSLogix 5000. This may help diagnosing some problems, especially connection errors.

The following information is based on version 12.00 of RSLogix 5000, although the same information is available in later versions.

If there is a problem with the connection to a module, it is shown with a yellow triangle in the network tree.

### General Tab

The parameters should match what you set when you configured the module.

### Connection Tab

The *Inhibit Module* checkbox inhibits the module. It should not be checked for normal operation.

The *Major Fault on Controller if Connection Fails While in Run Mode* checkbox causes the module to fault the processor if the connection between the ControlLogix processor and the module fails.

If there are any problems connecting to the module, there will be an error message in the module fault area.

## ***Using AnxInit***

AnxInit is a 32-bit Windows application supplied with AN-X to perform the following functions:

- Locate and identify AN-X modules on the Ethernet network
- Select a specific AN-X for configuration
- Set the IP address and other network parameters for an AN-X
- Restart an AN-X
- Display information about the selected AN-X
- Read the kernel parameters for the selected AN-X
- Update the flash (low level firmware) on the selected AN-X
- Update the firmware on the selected AN-X
- Patch the firmware on the selected AN-X

In addition, it can be used to:

- clear the AnxInit log
- copy the contents of the log to the clipboard for use by another application. This is often useful for technical support

### **AnxInit Log**

AnxInit logs messages in its main window. These messages are often useful for determining the cause of errors or for technical support.

To clear the log, select *Edit/ClearLog*.

To copy the contents of the Log to the Windows clipboard so that they can be pasted into another application, select *Edit/Copy*.

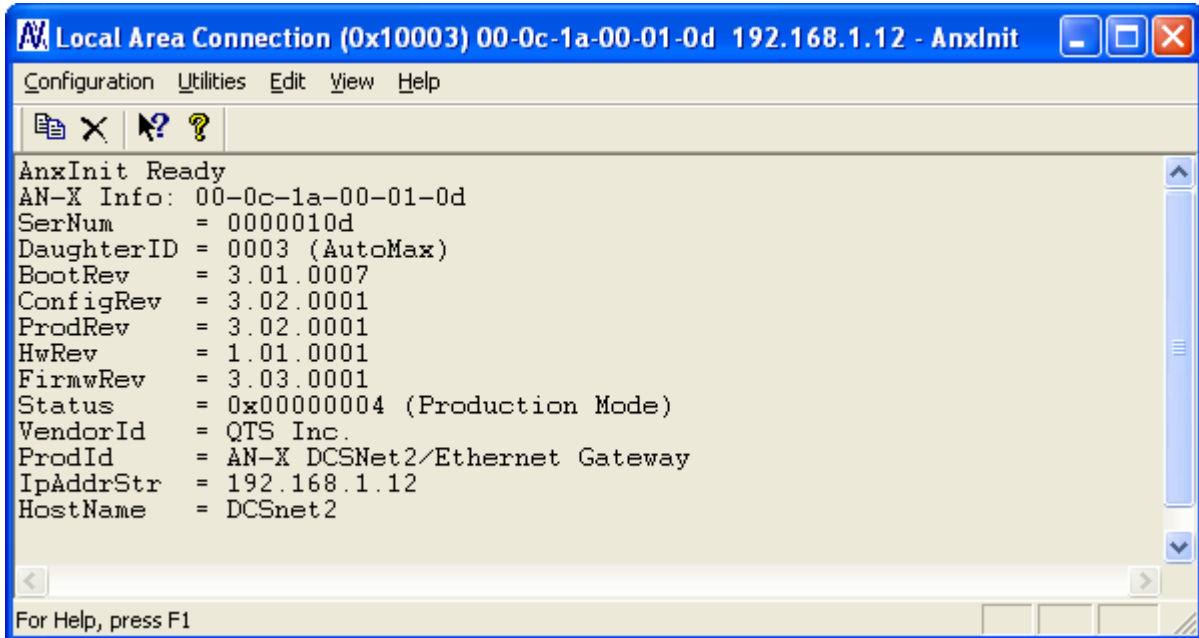

```

AnxInit Ready
AN-X Info: 00-0c-1a-00-01-0d
SerNum      = 0000010d
DaughterID  = 0003 (AutoMax)
BootRev     = 3.01.0007
ConfigRev   = 3.02.0001
ProdRev     = 3.02.0001
HwRev       = 1.01.0001
FirmwRev    = 3.03.0001
Status      = 0x00000004 (Production Mode)
VendorId    = QTS Inc.
ProdId      = AN-X DCSNet2/Ethernet Gateway
IpAddrStr   = 192.168.1.12
HostName    = DCSnet2

```

At the bottom of the window, it says "For Help, press F1".

### AN-X Log

## Locating Available AN-X Modules

To locate all accessible AN-X modules on the Ethernet network, select *Utilities/Locate All AN-X Modules*.

AnxInit displays a list of the AN-X modules it finds, showing their MAC IDs, IP addresses and host names.

This command is useful for determining IP addresses when they have been set by a DHCP server or for confirming that an AN-X is accessible.

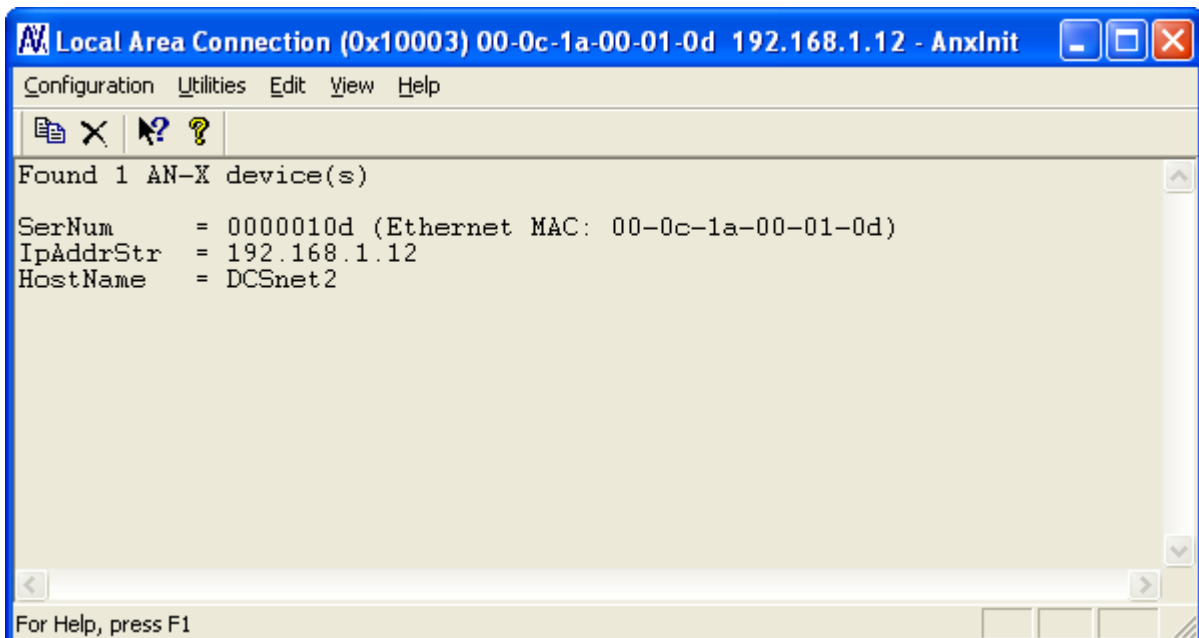

```

Found 1 AN-X device(s)

SerNum      = 0000010d (Ethernet MAC: 00-0c-1a-00-01-0d)
IpAddrStr   = 192.168.1.12
HostName    = DCSnet2

```

At the bottom of the window, it says "For Help, press F1".

## Selecting an AN-X

Before you can perform an operation on an AN-X, you must select it. Choose *Utilities/Select An AN-X* to select a specific AN-X.

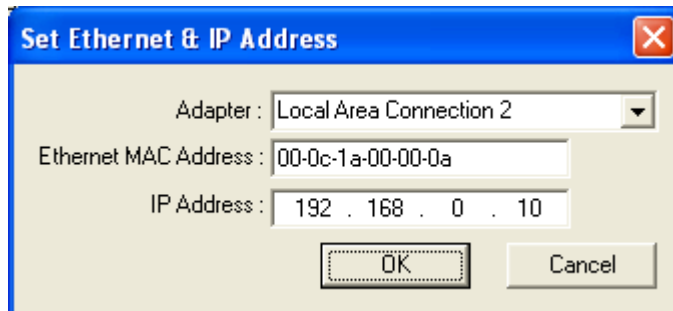

From the Adapter list, select the network adapter that connects to the Ethernet network that contains the AN-X.

In the *Ethernet MAC Address* field, enter the MAC Address of the AN-X you wish to select. It can be found on the AN-X label or using the *Locate All AN-X Modules* command. The format is as shown above, six pairs of hexadecimal digits separated by hyphens.

In the *IP Address* field, enter the Ethernet IP address of the AN-X you wish to select. It can be found using the *Locate All AN-X Modules* command. The format is as shown above, four decimal numbers each in the range 0 to 255.

Both MAC address and IP address must match the settings on the AN-X in order for communication to occur.

Click OK to select the AN-X.

The title bar of AnxInit shows the MAC Address and IP Address of the currently selected AN-X.

## Set AN-X IP Configuration

*Utilities/AN-X IP Configuration* sets the AN-X IP address and hostname.

The AN-X must be on the local Ethernet to set its IP address.

First select the AN-X using the *Utilities/Select An AN-X* command.

Next select *Utilities/AN-X IP Configuration*. The *AN-X TCP/IP Configuration* dialog appears.

Enter a *Host Name* for the AN-X. This name is used internally by AN-X and may be used to identify the AN-X if you have a DNS server on your network. The name can be from 1 to 31 characters long.

To configure the AN-X to obtain its IP address from a DHCP server on the network, select *Obtain an IP address automatically (DHCP)*

To configure the AN-X to use a static IP address, select *Use the following Settings* and enter the following:

- the desired IP address for the AN-X.
- the Subnet mask for the AN-X
- the default gateway for your network.

You must enter a valid default gateway address even if there is no device at the gateway address on the network.

Click OK to complete the configuration.

*Utilities/AN-X IP Configuration* resets the selected AN-X. Use the *Utilities/Restart AN-X* to restart the AN-X in production mode.

If you Cancel the *Utilities/AN-X IP Configuration* command, AN-X is left running the boot code. Use the *Utilities/Restart AN-X* command to restart the AN-X.

## Restart an AN-X

Use the *Utilities/Restart AN-X* command to restart the currently selected AN-X.

## AN-X Info

The *Utilities/AN-X Info* command provides information about the currently selected AN-X in the log window.

The information shown:

AN-X Info	Ethernet MAC address
SerNum	Serial number
DaughterID	Daughterboard ID, 3 for AutoMax
BootRev	Boot code version
ConfigRev	Configuration kernel version
ProdRev	Production kernel version
HwRev	Hardware version
FirmwRev	Firmware release version (depends on current operating mode)
Status	see below
VendorId	Vendor ID
ProdId	Product ID
IpAddrStr	IP address assigned using Utilities/AN-X IP Configuration
HostName	name assigned using Utilities/AN-X IP Configuration

In boot mode, FirmwRev, Vendor ID and Product ID are not valid, and IpAddrStr and HostName are not shown.

## Read Kernel Parameters

The *Utilities/Read Kernel Parameters* command displays various communications parameters for the currently selected AN-X

This command resets the AN-X. You will be warned and given the opportunity to cancel the command.

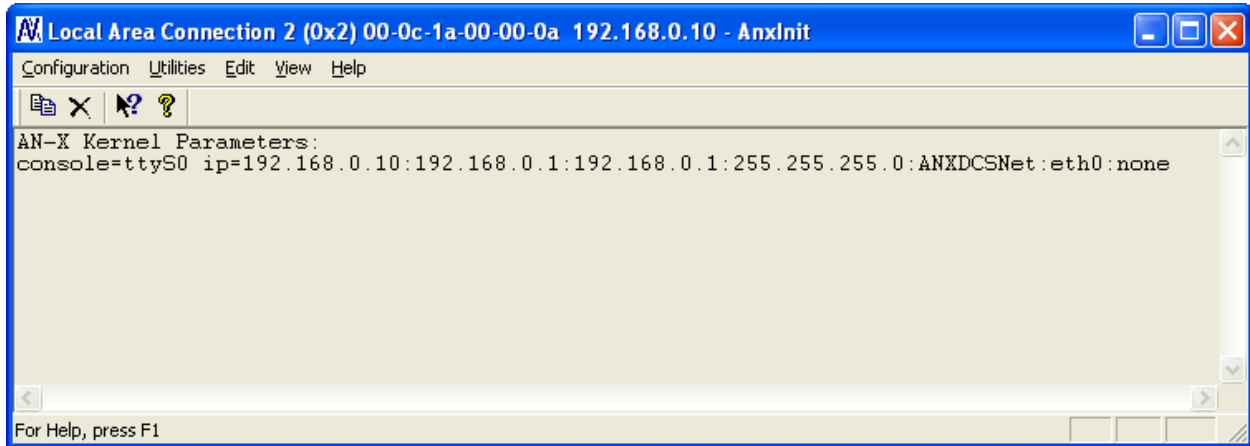

The *Utilities/Read Kernel Parameters* command leaves the AN-X running the boot code. Use the *Utilities/Restart AN-X* command to restart the AN-X in production mode.

## Run Config Mode

The *Utilities/Run Config Mode* command is used to restart the currently selected AN-X in configuration mode (normally used internally for updating firmware).

This command is not used in normal operation but may be required for technical support.

The AN-X is in configuration mode when the SYS LED flashes red twice, followed by a pause.

To exit configuration mode, use the *Utilities/Restart AN-X* command to restart AN-X in production mode.

## Update AN-X Flash

The *Utilities/Update AN-X Flash* command updates the low-level firmware (configuration and production kernels).

Files have extension qtf and are found on the AN-X distribution CD.

This command resets the AN-X. You will receive a warning and be given the opportunity to Cancel the command.

If you cancel at the filename dialog, the AN-X has already been reset and is in boot mode. Use the *Utilities/Restart AN-X* command to restart it in production mode.

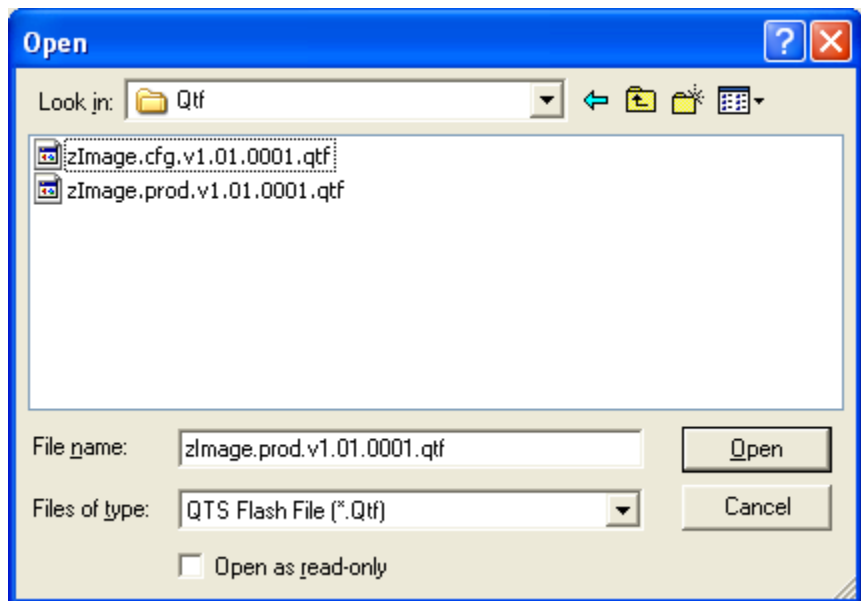

## Update Firmware

There are two ways to update all the firmware in an AN-X module.

1. The *Configuration/Firmware Update* command starts the firmware update wizard, which takes you step by step through the firmware update process.
2. The *Utilities/Update Firmware* command updates all the firmware on an AN-X you have selected using the *Utilities/Select An AN-X* command.

Firmware files have extension *bin*.

## Firmware Update Wizard

Select the *Configuration/Firmware Update* command to start the firmware update wizard.

### Step 1:

In step 1, you identify the AN-X you are configuring.

**Step 1: AN-X Selection**

Select this computer's Ethernet adapter that's on the same Ethernet subnet as the AN-X module you want to configure (you may only have one Ethernet adapter in your computer)

Local Area Connection 2

Enter the Ethernet MAC Address of the AN-X module you want to configure. You can get this from the label on the AN-X module or by selecting Utilities/Locate All AN-X Modules (if the module's current IP address is on the same subnet).

00-0c-1a-00-00-0a

Enter the IP address on the local subnet that you intend the AN-X module to use.

192 . 168 . 0 . 10

Next >> Exit

1. Select the Ethernet adapter that's connected to the AN-X. In most cases there will be just one Ethernet adapter in the computer. The AN-X must be on the same subnet as the computer.
2. Enter the MAC address of the AN-X you are updating. This is printed on the AN-X label. It consists of six pairs of hexadecimal digits, separated by hyphens. In the example above, it's 00-0c-1a-00-00-0a. If the AN-X is already online, you can obtain its MAC address using the *Utilities/Locate All AN-X Modules* command.
3. Enter the IP address of the AN-X you want to update

## Step 2

In step 2, you choose a method of restarting AN-X to put it in config mode.

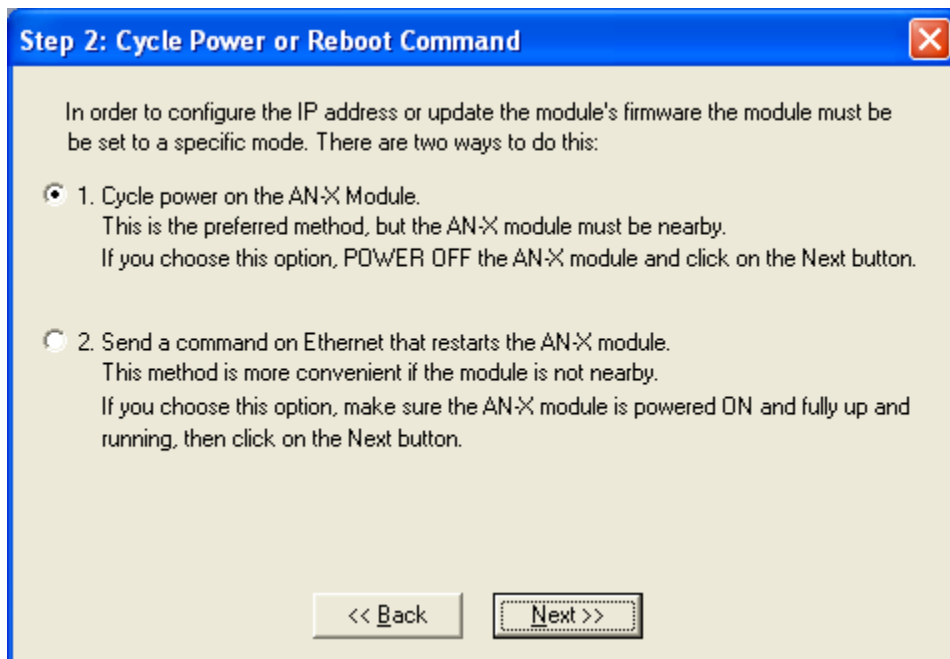

The preferred method is to cycle power on the AN-X. Select the first option on the screen and click the *Next >>* button.

The second method, useful if the AN-X is not easily accessible, is to send it a command over Ethernet. The AN-X must be powered on and completely running for this method to work. For example, if this is the first time you are configuring a new AN-X, allow sufficient time for it to acquire an IP address from a DHCP server or to time out and use its default IP address (about 3 minutes). Select the second option on the screen and click the *Next >>* button.

### Step 3:

Wait for AN-X to enter config mode. While AnxInit is waiting, the *Next>>* button will be disabled. When AN-X is in boot mode, the *Next>>* button will be enabled.

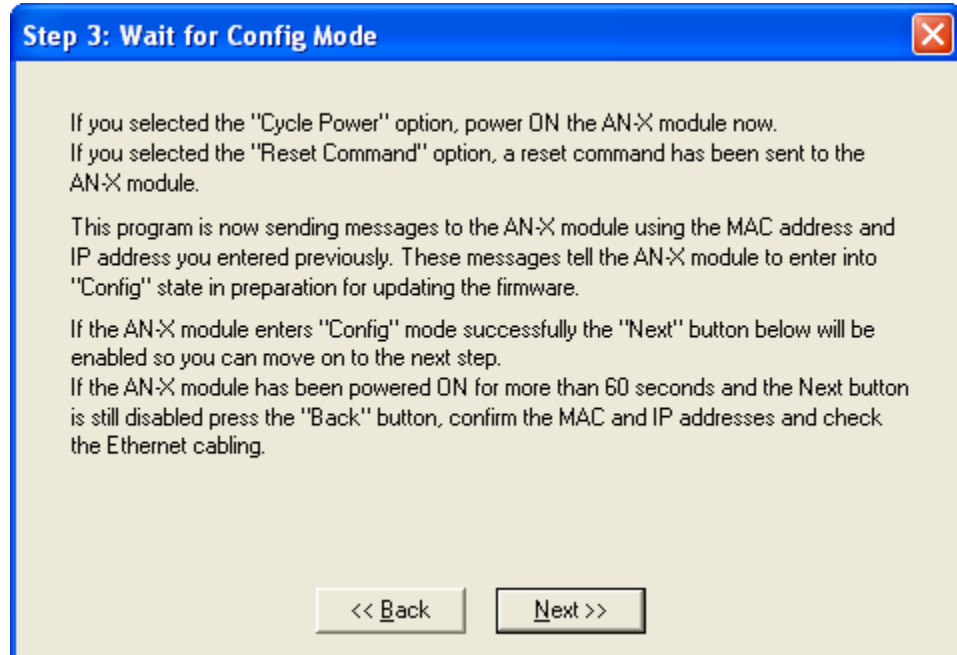

If the AN-X does not enter config mode within about 60 seconds, return to the previous screens and check the entries.

Click the *Next>>* button, and select the firmware file you want to download and click *Open*.

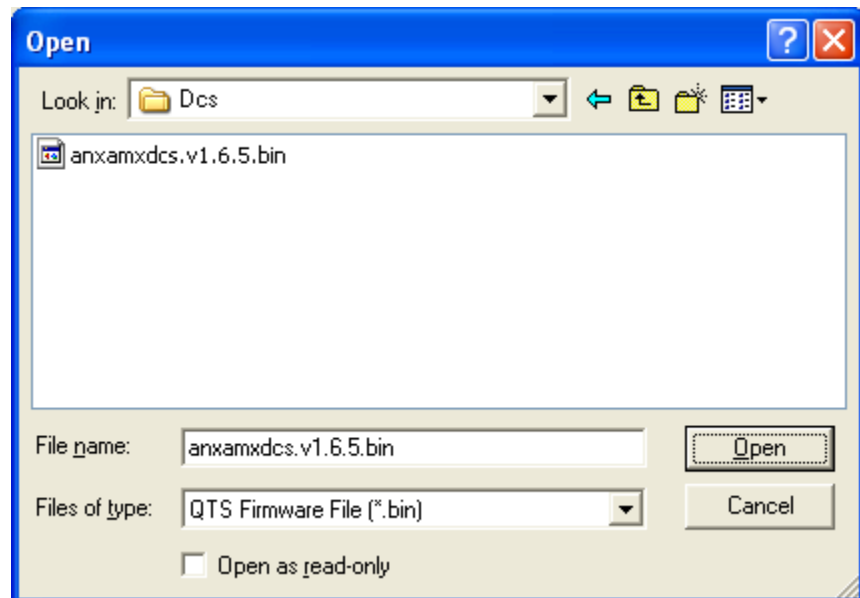

AnxInit transfers the firmware file and restarts the AN-X.

After you run update the firmware, you must reconfigure the AN-X and restore:

- DCS drop number and depth

- ControlLogix configuration

## Update Firmware Command

The *Utilities/Update Firmware* command updates all the firmware on an AN-X you have previously selected using the *Utilities/Select An AN-X* command.

This command resets the AN-X. You will receive a warning and be given the opportunity to Cancel the command.

If you cancel at the filename dialog, the AN-X has already been reset and is in configuration mode. Use the *Utilities/Restart AN-X* command to restart it in production mode.

Click the *Next>>* button, and select the firmware file you want to download and click *Open*.

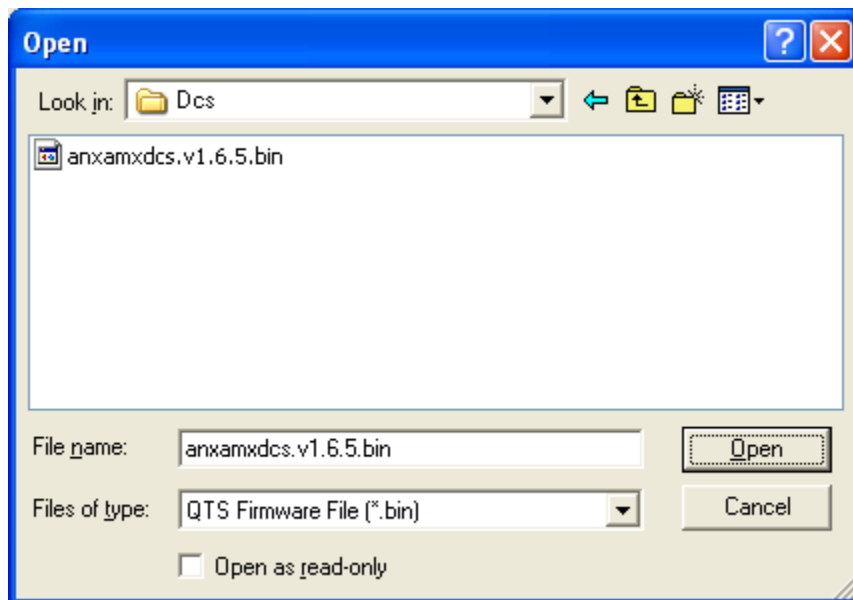

AnxInit transfers the firmware file and restarts the AN-X.

After you run update the firmware, you must reconfigure the AN-X and restore:

- DCS drop number and depth
- ControlLogix configuration
- AN-X to AN-X configuration

## Patch Firmware

The *Utilities/Patch Firmware* command applies small patches to the firmware running on the AN-X.

These patch files files have extension *pch*.

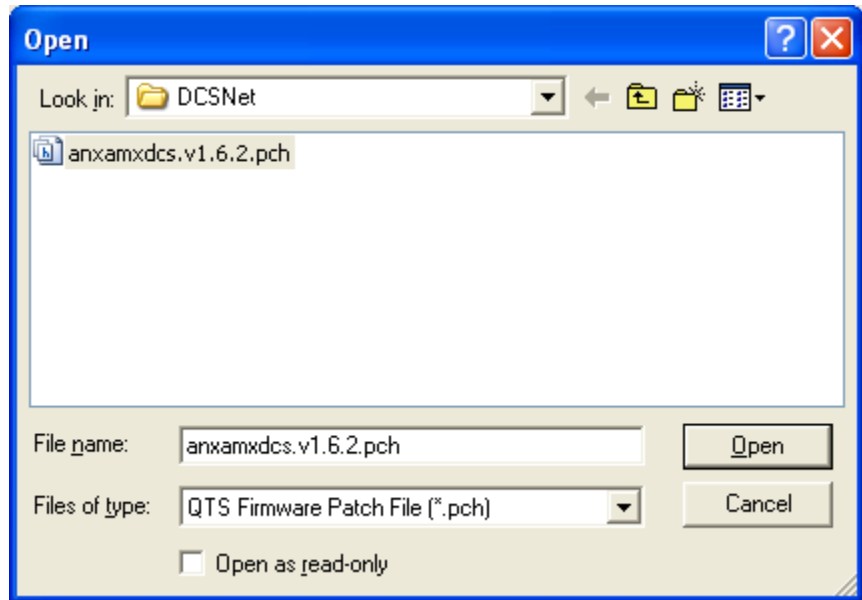

This command resets the AN-X. You will receive a warning and be given the opportunity to Cancel the command.

You do not have to reconfigure the AN-X after applying a patch. All configuration information will be left intact.

When the patch has been applied, AnxInit restarts the AN-X in production mode.

If you cancel at the filename dialog, the AN-X has already been reset and is in configuration mode. Use the *Utilities/Restart AN-X* command to restart it in production mode.

## Using the Web Interface

The AN-X module contains a webserver capable of communicating with standard web browsers such as Internet Explorer.

The web interface is used for:

- setting the DCSNet configuration (drop number and depth)
- uploading ControlLogix and AN-X to AN-X configuration files
- monitoring DCS data
- viewing AN-X logs

To use the web interface, you need to know the IP address of the AN-X. Use the *Utilities/Locate All AN-X Modules* command in AnxInit to find all AN-X modules on the Ethernet network.

To access the web interface, start your web browser and type the AN-X IP address where you normally enter web addresses in the browser.

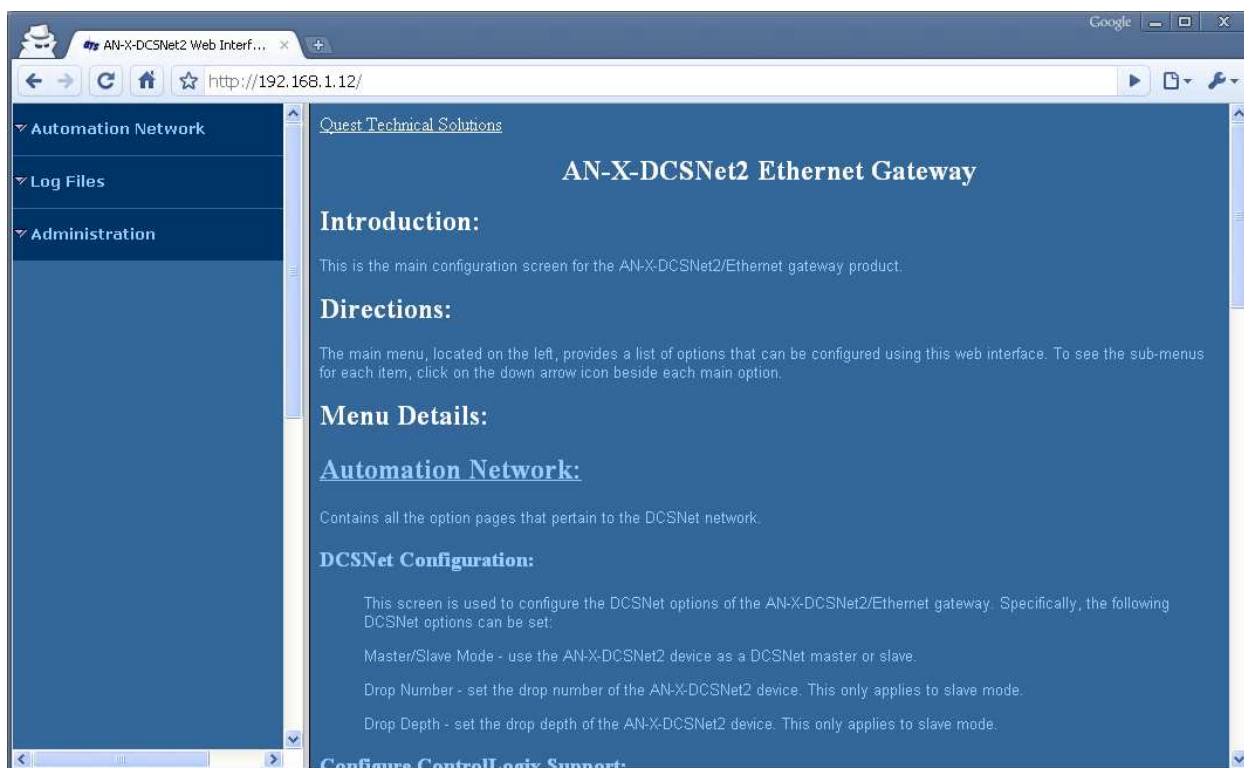

The left pane contains commands. Click on the arrows at the left of the main headings to expand or contract the sections.

The contents of the right pane depend on the current command being executed.

### DCSNet Configuration

Select *Automation Network/DCSNet Configuration* to set the DCS drop number and depth.

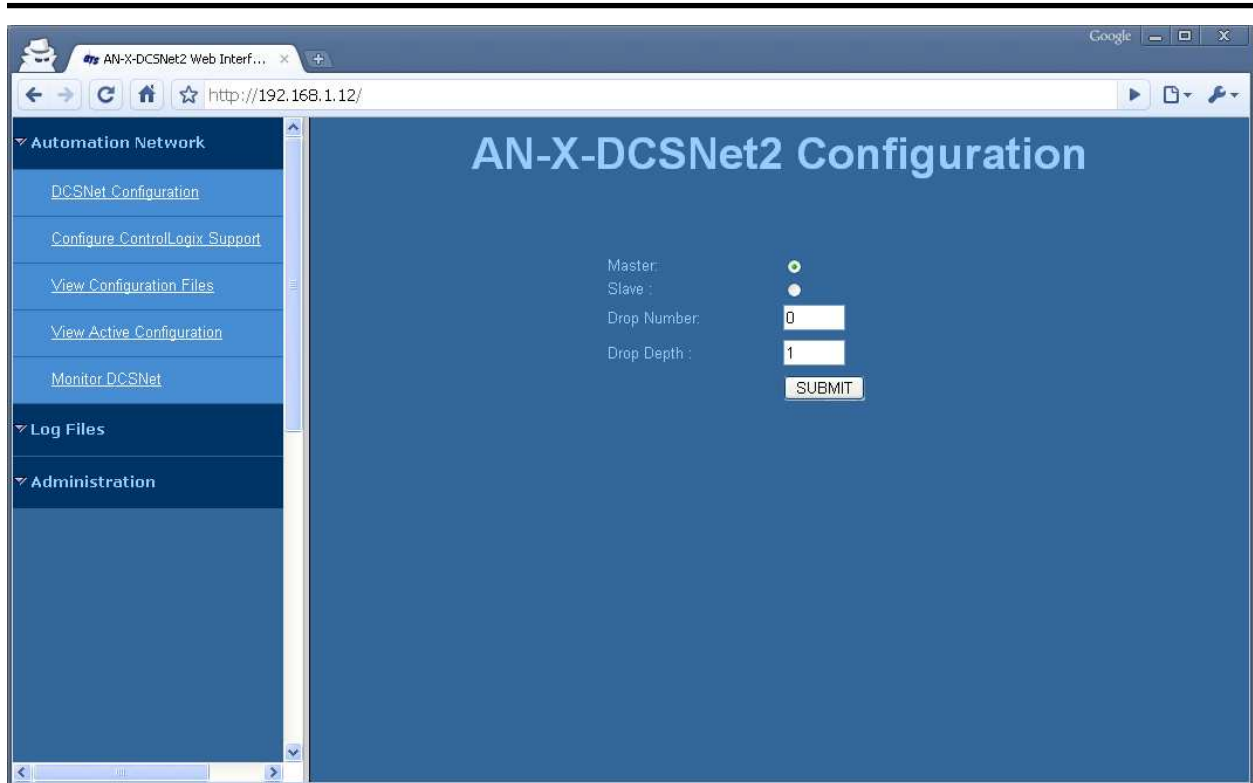

AN-X-DCSNet can be used as a DCS master or slave. Check Master or Slave to select which one you want.

If the AN-X-DCSNet is a DCS slave, enter the Drop Number and Drop Depth. These entries are ignored if the AN-X is a DCS master.

The default AN-X configuration is DCS slave, drop 55, depth 1.

Click the SUBMIT button to send the values to AN-X.

If you are using ControlLogix Support, check the logs since the new DCS parameters may be incompatible with the current configuration.

## Configure ControlLogix Support

AN-X can exchange scheduled data with a ControlLogix processor over Ethernet. Refer to section Scheduled Data with a ControlLogix on page 22 for information of configuring scheduled data exchange.

Select *Automation Network/Configure ControlLogix Support* in the web interface to upload the configuration.

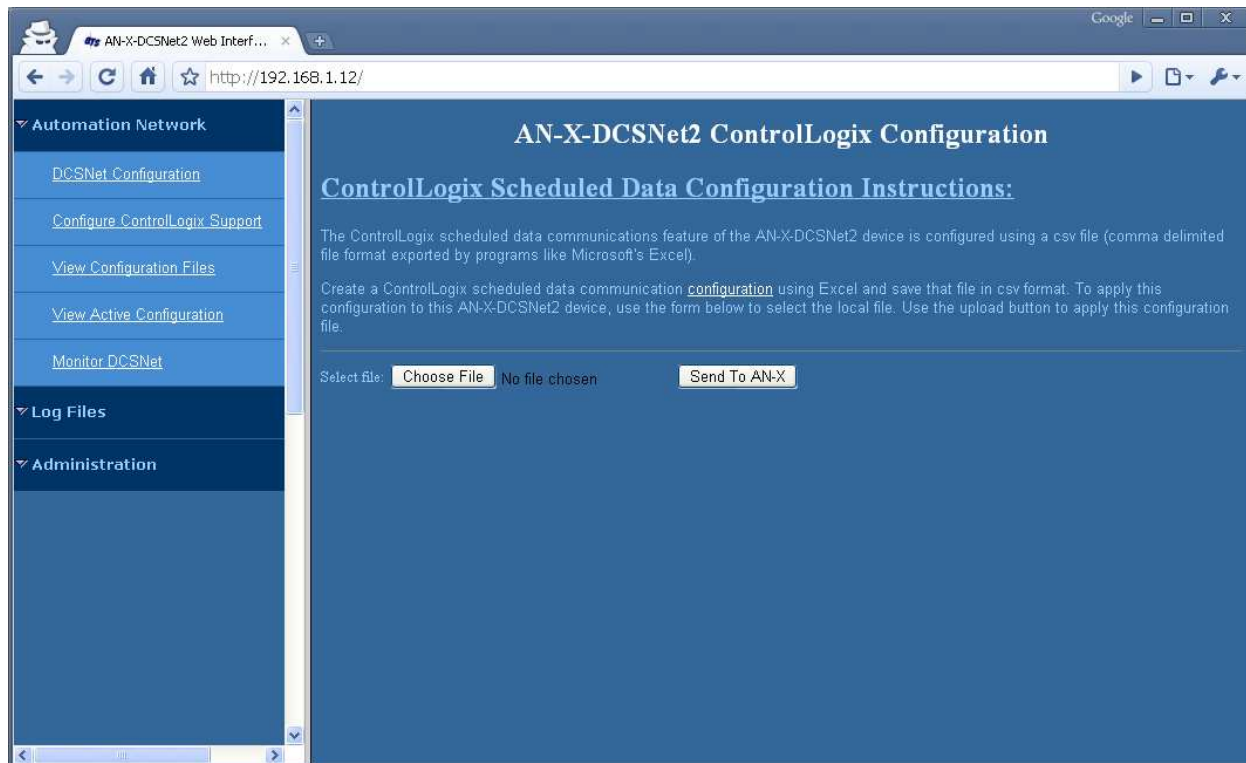

Click the Choose File button and browse to find the configuration file. Click the *Send To AN-X* button to send the file to AN-X.

Check the ControlLogix Log to determine if there have been any errors with the download.

## View Configuration Files

Select *View Configuration Files* to view the ControlLogix configuration file.

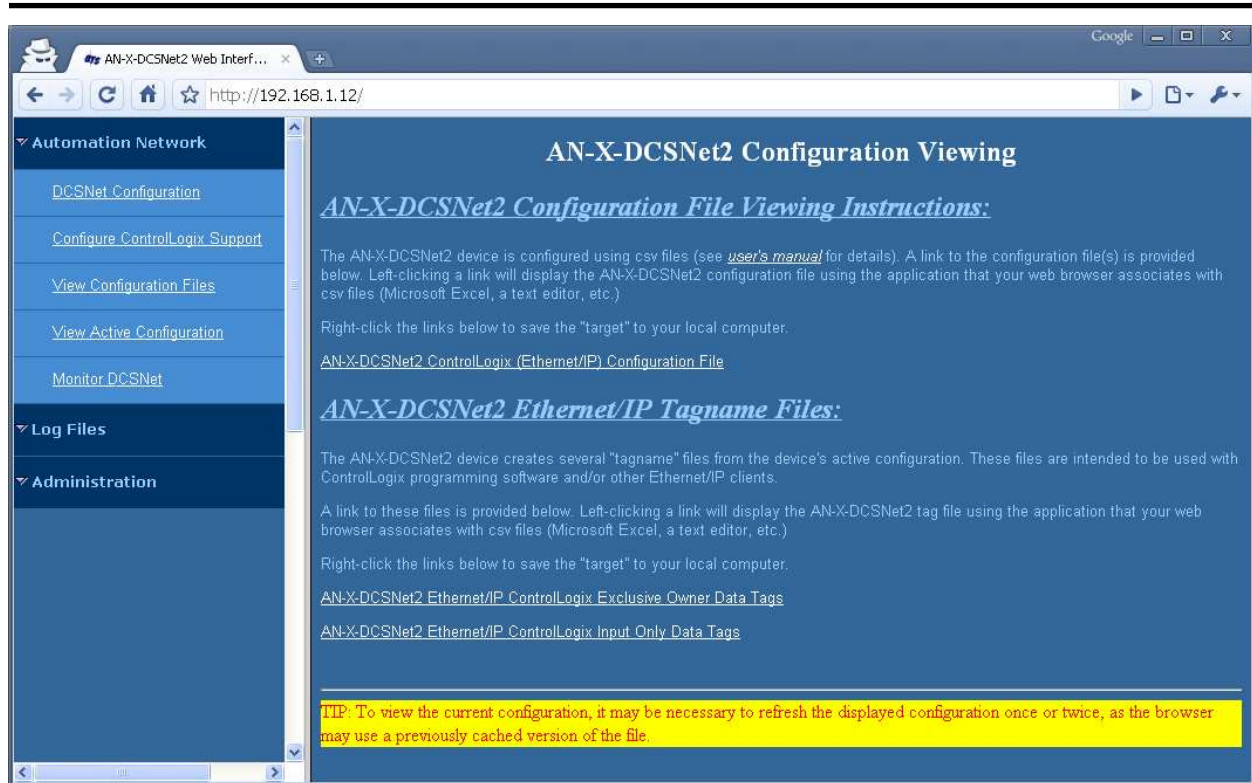

Click on the links to view the files using the application that is associated with CSV files.

Right click on the links to retrieve the files from AN-X and store them on your computer.

## View Active Configuration

Select *View Active Configuration* to view the ControlLogix configuration file in the web browser.

This page displays the active configuration of the Ethernet/IP (ControlLogix) function.

```
DCSNet Configuration -- Drop=0 Depth=0
-----
 2  ClxPrefix: DCSmaster2
-----
 4  ClxSlot 0
-----
 5  DataOutput ANX2:0:0.Data
-----
 6  0      0:32      8
 7  8      1:32     32
 8  40     2:32     32
-----
10  DataInput ANX2:0:I.Data
-----
11  0      1:00     32
12  32     2:00     32
-----
14  ClxSlot 15
-----
15  DataOutput ANX2:15:0.Data
-----
17  DataInput ANX2:15:I.Data
-----
18  0      0:00     32
19  32     10 ConnSta=0
```

## Monitor DCS Data

To use the web interface to view the current DCS network data on the AN-X, select *Automation Network/Monitor DCSNet*.

Reg. Num	Value	Reg. Num	Value
00:	0000	32:	0000
01:	0000	33:	0000
02:	0000	34:	0000
03:	0000	35:	0000
04:	0001	36:	0000
05:	0000	37:	0000
06:	0000	38:	0000
07:	0080	39:	0000
08:	0000	40:	0000
09:	0000	41:	0000
10:	0000	42:	0000
11:	0000	43:	0000
12:	0000	44:	0000
13:	0000	45:	0000
14:	c2a0	46:	0000
15:	0000	47:	0000
16:	0000	48:	0000
17:	0000	49:	0000
18:	0000	50:	0000
19:	8574	51:	0000
20:	0000	52:	0000

To select the drop to be displayed, type the drop number in the Drop Number field and click *Submit*.

To update the display, click the *Refresh Registers* button.

Scroll the browser window to view all the data. The values are shown in hexadecimal.

Beneath the data display is a summary of the drop 0 diagnostic register usage (see page 59).

## Log Files

AN-X maintains various logs to record diagnostic and error messages. Use the Log Files menu in the web interface to view these logs.

### System Error Log

The System Error log records errors that occur during AN-X operation. This log is normally empty.

### System Info Log

The System Info Log records informational messages during startup and normal operation.

### ControlLogix Log

The ControlLogix Log records messages from the application that is responsible for scheduled communication with a ControlLogix processor.

These messages include normal startup messages, messages about problems with the configuration file, and runtime errors such as timeouts.

If there are problems with scheduled connections to the AN-X or with unscheduled messages to the AN-X, this log may provide further information on the cause of the problem.

If the log overflows, AN-X closes the log file (enetip.0) and opens a second log file (enetip.1.1) and continues to alternate between the two log files as each one fills up. Use View All Logs to view both log files.

### View All Logs

Use View All Logs to list and view all the AN-X logs. To view a log file, double click on the file name.

## Administration Menu

The Administration Menu is used to set the AN-X IP address and to view and edit files on AN-X. The file edit function is password protected and is used only for AN-X technical support.

### Browse File System

If you are required by QTS technical support to examine files on the AN-X, select Administration/Browse File System.

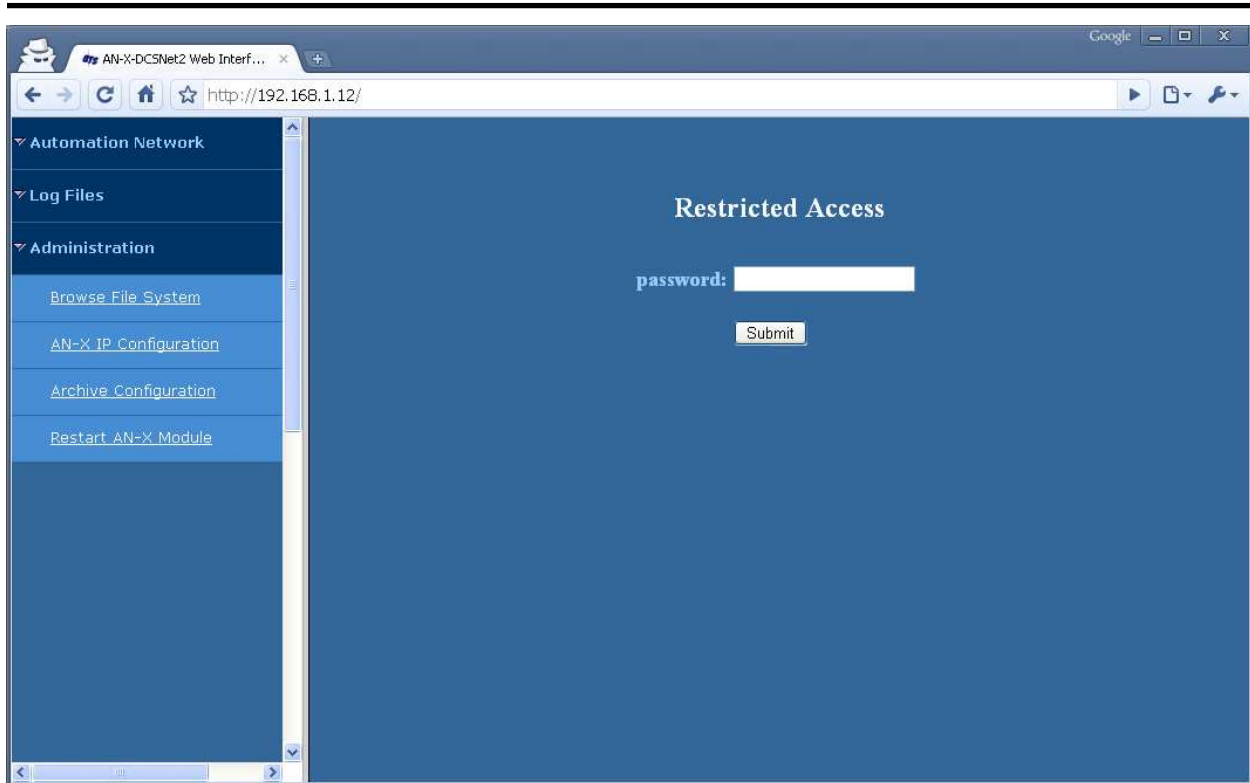

Technical support will provide the password and supply detailed information on any further steps.

## AN-X IP Configuration

You can change the AN-X IP configuration from the web interface. This requires that you already know the correct IP address and can use it to access the web interface.

Select *Administration/AN-X IP Configuration*.

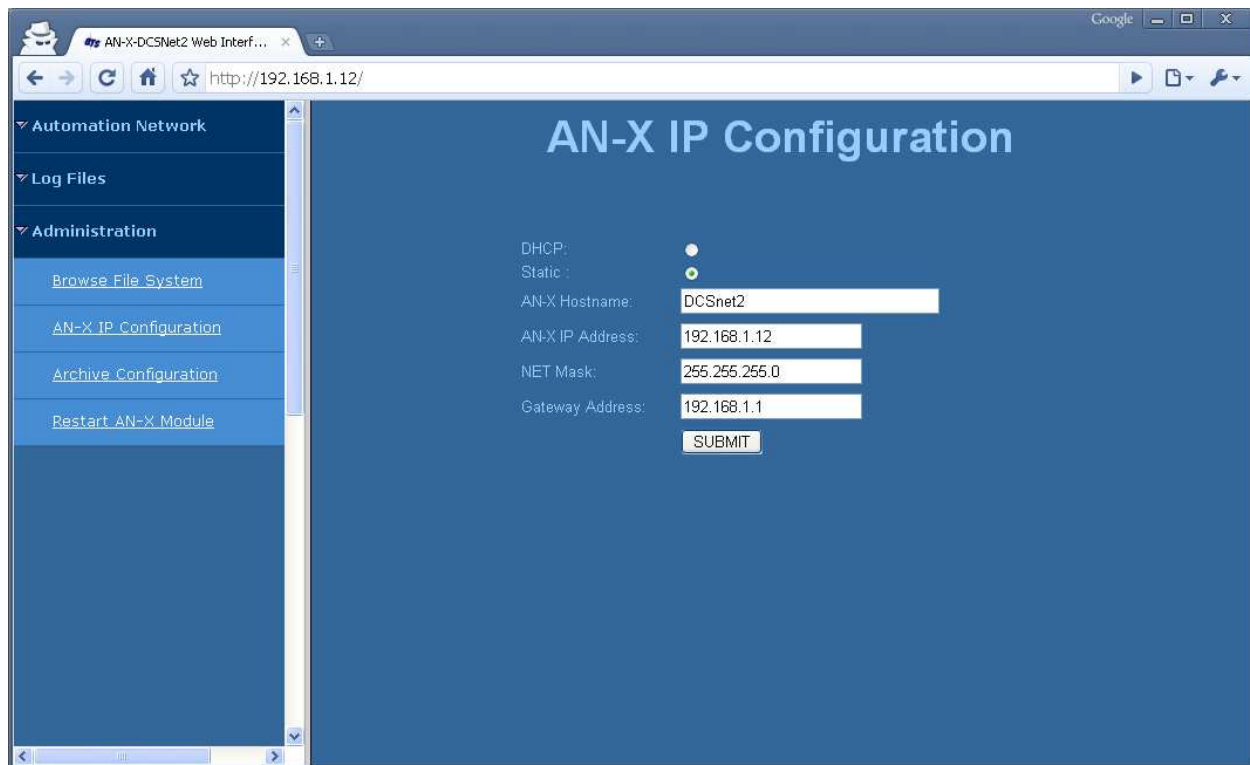

You can configure the AN-X to use DHCP or to use a static IP address. Click **SUBMIT** to set the parameters.

When prompted, click **CONTINUE** to reboot the AN-X with the new parameters.

## Archive Configuration

You can archive all the current AN-X configuration files and log files from the web interface. The archive file is a standard gzip compressed tar archive.

Select *Administration/Archive configuration*.

Click on the Archive File link and save the file. Select the destination where the file will be stored.

## Restart AN-X Module

The Restart AN-X Module command is password protected and is intended for technical support.

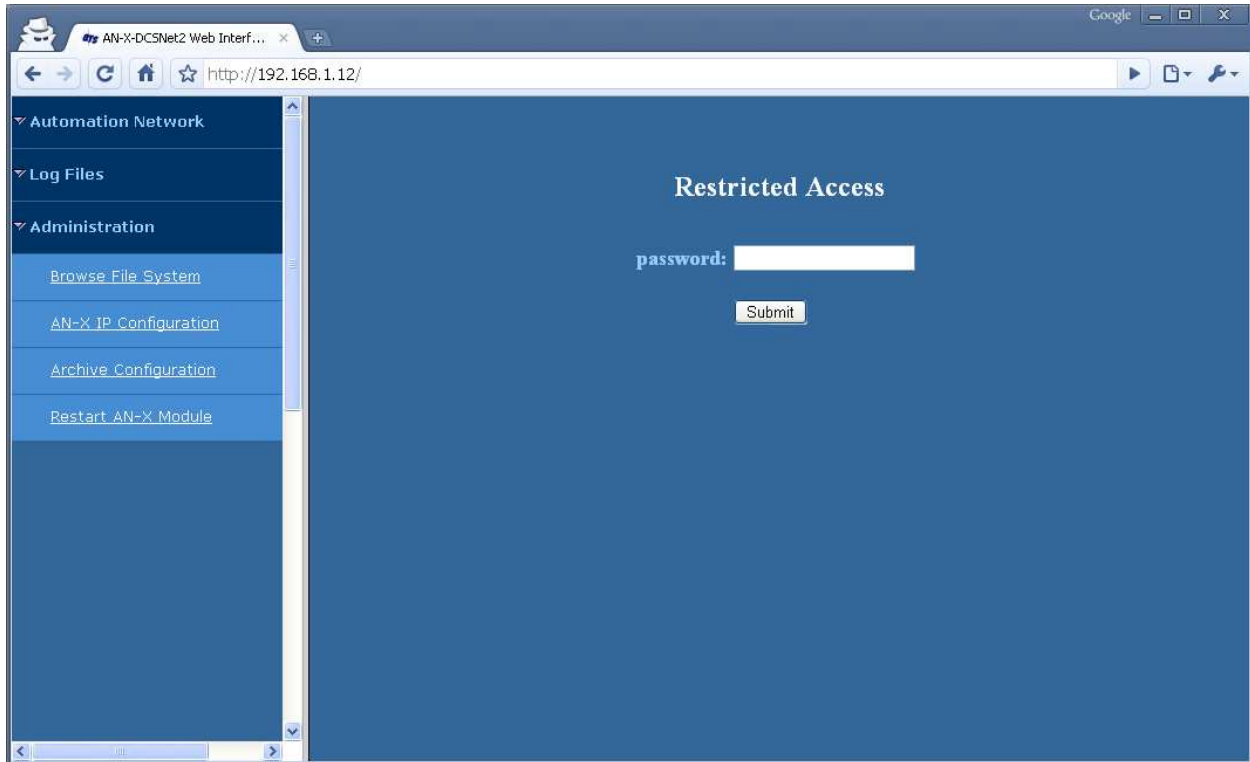

## Troubleshooting

### LEDs

The AN-X-DCSNet has LEDs that indicate the state of the Ethernet connection, the connection to the DCS network processor, and the overall module state.

### Ethernet LEDs

There are two LEDs that indicate the state of the Ethernet connection.

The orange LED, labelled 100, is on if the link is running at 100 Mbits/second and is off otherwise.

The green Link/Act LED is off if the link is inactive and is on if the link is active. If activity is detected, the link blinks at 30 ms intervals and continues blinking as long as activity is present.

### SYS LED

The SYS LED is used by the AN-X operating system and software to indicate the state of operations and errors.

It should be used in conjunction with the logs to locate the cause of problems.

In the following, red 3 means three red flashes followed by a pause, and so on.

SYS LED State	Possible cause
Red 2	AN-X is in config mode
Red 3	DHCP configuration failed
Red 4	Fatal application error, check logs for cause
Red 5	Application memory access violation, check logs
Red 6	Application failed, illegal instruction, check logs
Red 7	Application crashed, unknown cause, check logs
Fast red flash	Reconfiguration (set drop number and depth) failed Configuration of ControlLogix support failed
Single red flash	ControlLogix scheduled data or unscheduled messaging, addressing or connection problem
Slow red flash	script or application problem during startup

At startup, the SYS LED sequence is:

- boot code starts – fast flashing red
- boot code loads a kernel – solid red
- if the configuration kernel is loaded, 2 red flashes followed by a pause
- if the production kernel loads with no errors, solid green

## NET LED – DCS Network Status

The NET LED indicates the status of the DCS network connection.

### DCS Master

All drops operating correctly	Solid green
No other drops	Yellow
Network error	Flashes red

### DCS Slave

All drops operating correctly	Solid green
No other drops	Solid red
Network error	Flashes red

## DCS Diagnostic Counters

AN-X maintains standard DCS drop 0 diagnostic counters. Use *Automation Network/Monitor DCSNet* in the web interface to view the diagnostic counters.

The counters are:

Register	Meaning
4-7	Drop status table
12	Local station's drop number
14	Messages received
15	Receive timeouts
16	CRC errors
17	Overrun errors
18	Abort errors
19	Messages transmitted
20	Local station's drop depth

In the drop status table, register 4 contains status for drops 0 to 15, bit 0 corresponds to drop 0 (the master), bit 1 corresponds to drop 1, and so on. Register 5 contains the status of drops 16 to 31, register 6 contains the status of drops 32 to 47 and register 7 contains the status of drops 48 to 55.

## Updating the Firmware

The AN-X operating software consists of several parts:

- boot code, runs at startup
- configuration kernel, runs when you update firmware
- production kernel, runs in normal operation
- application software, for DCS communication, scheduled communication with ControlLogix and unscheduled messaging, and AN-X to AN-X communication

The kernels are supplied in file with extension *qtf* and are updated using the AnxInit utility. Run the command *Utilities/Update AN-X Flash* and select the file you wish to download. Refer to page 41 for details.

Firmware files contain the application programs for AN-X and have extension *bin*. They are downloaded using the command *Configuration/Firmware Update* or *Utilities/Update Firmware* in AnxInit. Refer to page 42 for details.

Occasionally individual patch files are released. They have extension *pch* and are downloaded using the *Utilities/Patch Firmware* command in AnxInit. Refer to page 46 for details.

## Reading Version Numbers

To read the version numbers of the various software components:

Boot code	AnxInit – AN-X Info
Configuration kernel	AnxInit – AN-X Info
Production kernel	AnxInit – AN-X Info
Firmware	AnxInit – AN-X Info (version depends on current mode, boot, configuration or production)
ControlLogix scheduled communication and unscheduled messaging	Web interface, ControlLogix Log

## Obtaining the Latest Software

Version numbers and software for the most recent AN-X releases are available from the QTS website, [www.qtsusa.com](http://www.qtsusa.com)

## Specifications

Parameter	Specification
Function	Bridge between Ethernet and AutoMax DCS network
Description	Processor: 100MHz IDT MIPS FLASH memory: 64M RAM: 64M
Typical Power Consumption	300 mA @ 12 VDC or 150 mA @ 24 VDC
Maximum Power dissipation	3.6W
Environmental Conditions:	
Operational Temperature	0-50°C (32-122°F)
Storage Temperature	-40 to 85°C (-40 to 185°F)
Relative Humidity	5-95% without condensation

## **Support**

Technical support is available from Quest Technical Solutions.

Quest Technical Solutions

4110 Mourning Dove Court

Melbourne FL 32934

321 757-8483

website: [qtsusa.com](http://qtsusa.com)

email: [support@qtsusa.com](mailto:support@qtsusa.com)

If you need to make a return, contact QTS to obtain a return authorization number.